Jos D Armitage

The Bucks County Gazette.

VOL. III—NO. 13. BRISTOL, BUCKS COUNTY, PA., THURSDAY, NOVEMBER 4, 1875. WHOLE NO. 117.

Bucks County Gazette:

Published Weekly, BY JESSE O. THOMAS

OFFICE—CORNER OF RADCLIFFE & WALNUT STREETS BRISTOL, PA

TERMS OF SUBSCRIPTION:

—(Invariably in advance)—

For one year $2 00
For six months 1 00
For three months 50

Bucks County Gazette.

Advertising Rates:

First insertion, per inch $1 00
Each additional insertion 50
Notices in Local Columns, 20 cents per line.
Special Notices, 25 per cent. extra.

☞ Rates for long time advertising made known on application

☞ Advertisements, to insure insertion, must be in hand at the Office not later than Wednesday morning and as much earlier in the week as practicable

Philadelphia.

C. THOMAS, GROCER. STEAM COFFEE ROASTER, AND TEA DEALER, 108 Market Street, PHILADELPHIA. I will sell goods for cash at lower rates than any other party in the trade One trial will convince 773

E. P. HALL, IS NOW OFFERING GREAT BARGAINS in his new stock of Teas and Coffees at the OLD ESTABLISHED STAND, 322 North Second Street, ABOVE VINE, 51 PHILADELPHIA

Buy your Groceries OF R. K. BARRETT, 402 North Second Street, A few doors below the Red Lion Hotel PHILADELPHIA

Our Teas and Coffees Are equal to any in the City 62

THOMAS J. GILLEN, DEALER IN Fine Groceries, Teas, Coffees, Spices, Etc., FOREIGN AND DOMESTIC FRUITS 529 North Second Street. 60 PHILADELPHIA

ASHWORTH BROTHERS, GROCERS AND TEA DEALERS, N. E. Cor. SECOND & BROWN STREETS, PHILADELPHIA 982

THOMAS RILEY, WHOLESALE AND RETAIL Grocer and Tea Dealer, No. 234 Girard Avenue, PHILADELPHIA. 823

WM J HEISS JACKSON HEISS WILLIAM J. HEISS & BROTHER, WHOLESALE GROCERS & FLOUR DEALERS, N W. Corner Girard Ave. and Front St., 813 PHILADELPHIA

JOHN GREEN, PARK Packing, Curing and Smoking ESTABLISHMENT, S. E. Corner Norris and Howard Streets, PHILADELPHIA 926

W JAY STEVENSON WM YALOON LOOKING GLASSES AND PICTURE FRAMES RETAILED AT WHOLESALE PRICES Old Gold Frames Re Gilt and made to look as good as new CHROMOS MOUNTED and PICTURES FRAMED at STEVENSON & CO'S, 921 Market St, (2d Floor), Philadelphia. Give us a trial 40

WILLIAM A. BACKHUS, Grocer and Tea Dealer, N. E. CORNER THIRD AND SOUTH STS, PHILADELPHIA Hams Fish and Flour specialties 100

Hams a specialty. JAMES MAGUIRE, JR., Wholesale and Retail Dealer in Hams, Teas, Coffees, FLOUR SPICES CANNED FRUITS BUTTER AND EGGS SHOULDERS FLITCH &c Sugar Cured Hams 15 cents per pound No. 236 South Street, Philadelphia. 99

417 LEATHER. 417 GENERAL ASSORTMENT Red and Oak Sole, Shoe Skirting, Bellows Harness and Fly Strap, Wax Upper French Kips and Calf Skins Linings Apron Skins &c, &c Storekeepers supplied at low rates J. E. MAULE & SON, 417 N. Second Street, Philadelphia. 1026

WILLIAM KING, SON & CO., 317 ARCH STREET, PHILADELPHIA. REFINERS OF GASOLINE, MAGNOLIA SPIRITS AND OILS Centennial Non Explosive Oil Sperm Whale and Lard Oils 1025

WILLIAM M. HALL, GEOMETRICAL STAIR BUILDER AND ARCHITECTURAL DRAUGHTSMAN, No. 2126 Frankford Ave, Philadelphia. All kinds of Stairs designed and put up in city and country Orders through post punctually attended to Hand Rails worked from drawings 1013

SLATE OF EVERY DESCRIPTION AND Peach Bottom Roofing Slate, REGISTER STONES, Pavements Hearths Slabs, Marbleized Facings Tiles Cemetery Stock Black Boards, Slate Flour Urinals Sinks Wash Tubs BANGOR SLATE CO 139 and 143 N Twelfth St, 853 PHILADELPHIA

JOHN K. WILDMAN, No. 26 South Third Street, Philadelphia. BONDS AND STOCKS of all kinds bought and sold United States Bonds EXCHANGED FOR OTHER SECURITIES 617

MARIS & SMITH, BANKERS AND BROKERS, No. 18 South Third Street, Philadelphia. GOVERNMENT SECURITIES, GOLD, STOCKS, BONDS, &c., Bought and sold on Commission Accounts of Banks Bankers and Individuals, received on favorable terms 26

Philadelphia.

1776 THE CENTENNIAL. 1876.

E. SILBER'S Paper Hanging Store, N. W. Cor. Seventh and Girard Avenue, 897 PHILADELPHIA

T. C. HOLLINGSWORTH, No. 1020 North Second St., PHILADELPHIA, Masonic Manufacturing and Military Depot. Military and Society Goods of every description Flags Banners and Regalia Jewels &c Also, Domestic Paper Patterns 907

MISS C. F. LEDDON, LADIES' HAIR DRESSING ESTABLISHMENT, 1868 FRANKFORD ROAD, PHILADELPHIA Ladies Hair Dressing a specialty Combings made up carefully Constantly on hand and made to order Ladies Hair Braids Curls, Chignons and Hair Work of every description 938

RICHARD C. STONE, MANUFACTURER OF JUVENILE COACH WORK, and all kinds of WOODEN WARE. Store—845 North Second Street. Factory—1018 North Front Street. 73 PHILADELPHIA

WALL PAPER. WALL PAPER. We have now in store some two hundred patterns of Spring Goods to select from which we are selling at the following reduced prices 18 CENT PAPER 13 CENTS 12 CENT PAPER 10 CENTS 35 CENT PAPER 25 CENTS Having bought low for cash we are thus enabled to make the above reduction Workmen sent to all parts of the country JOSEPH L FUGAR No 839 North Second Street bel Poplar 854 PHILADELPHIA

THOMAS C. VAN HORN, 101 North Fourth St., Philadelphia, WHOLESALE DEALER IN MANUFACTURED Tobacco, Segars, &c., Sole proprietor of GOOD ENOUGH and other popular brands of Fine Cut Chewing Also FAR MERS JOY SMOKING TOBACCO 1052

M. A. MONTEJO, WHOLESALE DEALERS IN ALL KINDS OF LEAF, CHEWING AND SMOKING Tobacco and Cigars. HAVANNA LEAF A SPECIALTY No. 119 South Second Street, 960 PHILADELPHIA PA

JOSEPH S. GRAUER'S Painting and Paper Hanging ESTABLISHMENT, 1850 FRANKFORD ROAD, PHILADELPHIA First class workmen sent to all parts of the country All orders by mail promptly attended to 852

Go to the Great Boston 99 CENT STORE, No. 227 North Eighth Street, PHILADELPHIA Fancy Toys and Domestic Articles, TOYS OF EVERY DESCRIPTION All articles marked nothing less than 99 cents 824

25 Attention Everybody. 50 MARKS' 25 and 50 Cent Store, 850 NORTH SECOND STREET, Near Canal above Poplar Philadelphia EVERYTHING FOR 25 and 50 cents Thousands of useful articles Send for catalogue containing list of articles 871

J. C. LONG, JR. DEALER IN Fancy Fowls, Pigeons and Pets. CAGES OF ALL KINDS Bird Seed Mocking Bird Food and Song Birds a specialty 39 NORTH NINTH STREET, PHILADELPHIA PA 951

PARKER & KANE, Norris Square Marble Works, MANUFACTURERS OF MONUMENTS MARBLE MANTLES &c Cemetery Lots Enclosed Plumbers Work &c S. W. Cor Hope and Diamond Sts, Between Front and Second within two squares of Kensington Depot 858 PHILADELPHIA

DUBOIS & ATKIN, CARPETING, OIL CLOTHS. Window Shades, 512 NORTH SECOND STREET, PHILADELPHIA 77

C. F. WEBER, Dealer in FURNITURE, Carpets, Oil Cloths, Window Shades, &c., 531 N. Second St. Opposite Buttonwood, PHILADELPHIA 78

GEO. D. SMITH, 621 & 623 North Second Street, Between Green and Fairmount Ave, PHILADELPHIA FURNITURE. A large assortment of the best made at the lowest Cash Prices 892

HENRY O'BRIEN, Ten years with A T Stewart & Co, New York Late foreman with I F Walraven, Philadelphia UPHOLSTERER, Furniture, Window Shades, Draperies and Cornices, Hair and Spring Mattresses to order. Lace Curtains Cleaned and Hung equal to new 234 N 16th Street, Philadelphia Prompt attention given to all orders 130

WILSON & CO'S., Photograph Gallery, 825 SPRING GARDEN STREET, PHILADELPHIA PHOTOGRAPHS FERREOTYPES LOCKET PICTURES taken in the best style of the art Also, Portraits in Oil Colors in every variety, from miniature up to life size All work warranted satisfactory 108

GETTER'S Photographic Art Galleries, AND Frame Emporium, NO. 1921 FRANKFORD ROAD, Above Norris Street, PHILADELPHIA Photographs, Ambrotypes and Photo-Miniatures. Also, Oil Water Crayon, Pastel and India Ink Pictures at reasonable prices Small Pictures copied into large ones 227

J. B. BUTTERFIELD'S MAMMOTH GROUND FLOOR PHOTOGRAPH GALLERY, 1518 Frankford Road, PHILADELPHIA ☞ No stairs to climb 72

A DAY OF SUMMER BEAUTY

BY C BROOKE

Out in the golden Summer air
 Amid the purple heather
A woman sat with drooping head,
 And hands close knit together,
Never a bitter word she said
Though all her life looked cold and dead—
Cold in the glowing haze that lay
 Over the fair green earth that day
 That day of summer beauty

Far far away where leafy woods
 Touched the sky cloud riven
A thousand birds rang out life s bliss
 In jubilee to heaven
How could the poor old withered throat
Carol echoes to each soft note?
Every soul must pay life s cost—
Her deepest silence praised God most,
 That day of Summer beauty

Too dulled her soul too worn to feel
 Summer delight acutely,
While earth was praising God aloud
 Her patience praised Him mutely
Her narrow life of thought and care—
Not life to live but life to bear,
Contented that her life was sad
While all God s soulless things were glad
 That day of Summer beauty

And where she stayed a dusky speck
 In gorse and heather glory —
A weary spirit watched and read
 The pathos of her story,
A spirit doubt opprest and worn,
Hath found another more forlorn
That trustful stayed nor sought to guess
Life s meanings—which are fathomless,
 Through all the Summer beauty

HOW IS IT MADE?—During one of the earlier visits of the royal family to Balmoral, Prince Albert, dressed in a very simple manner was crossing one of the Scotch lakes in a steamer, and was curious to note everything relating to the management of the vessel, and among many other things the cooking Approaching the "galley" where a brawny Highlander was attending to the culinary matters, he was attracted by the savory odors of a compound known by Scotchmen as "hodge-podge," which the Highlander was preparing "What is that?" asked the Prince, who was not known to the cook "Hodge podge, sir," was the reply "How is it made?" was the next question "Why, there's mutton intil't, and turnips intil't, and carrots intil't, and——" "Yes, yes, said the Prince who had not learnt that "intil't" meant "in it expressed by the contraction intil't," "but what is 'intil't'?" Why there's mutton intil't and turnips intil't, and carrots intil't, and——" "Yes, I see, but what is intil't?" The man looked at him, and, seeing that the Prince was serious, he replied "There's mutton intil't and turnips intil't, and——" "Yes, certainly, I know, urged the inquirer, 'but what is 'intil't'—'intil't?" "Why," yelled the Highlander brandishing his big spoon 'am I na tellin' ye what's intil't? There's mutton intil't, and——' Here the interview was brought to a close by one of the Prince's suite, who fortunately passing stepped in to explain matters to the Highlander who opened his mouth with stupid wonder at the possibility that a wise man like himself should not at once have known that it was the Prince

A MOTHER'S HOME—The most perfect home I ever saw was in a little house, into the sweet incense of whose fires went no costly things Six hundred dollars served for a year's living of a father, a mother, and three children But the mother was a creator of home, and her relations with her children were the most beautiful I have ever seen Even a dull and commonplace man was lifted up and enabled to do work for souls by the atmosphere which this woman created Every inmate of her house involuntarily looked into her face for the key note of the day, and it always rang clear From the rose bud or the clover leaf which, in spite of her housework, she always found time to put by our plates at breakfast, down to the essay or story she had on hand to be read or discussed in the evening, there was no intermission of her influence She always has been and always will be my ideal of a mother a wife It to her quick brain, loving heart, and exquisite tact, had been added the appliance of wealth and the enlargement of wider culture hers would have been absolutely the ideal home As it was, it is the best I have ever seen It has been more than twenty years since I crossed its threshold I do not know whether she is living or not But as I see house after house in which fathers, mothers and children are dragging out their lives in a haphazard alternation of listless routine and unpleasant collision, I always think with a sigh of that little cottage by the seashore, and the woman who was the 'light thereof,' and I find in the face of many women and children, as plainly written as I as I see it in the newspaper columns of 'Personals'—'Wanted—A Home'—*Exchange*

DEATH BED REPENTANCE THAT WAS PREMATURE—A remarkable instance of death bed repentance has just occurred in Butler County Ky A man who was very ill, confident that his last hour was fast approaching sent for a magistrate, and made a confession that in the year 1870 he had murdered a man named Charles Mitchell, on Green River His story was that during the war he and Mitchell had robbed a man named Davenport, in Warren County and that in the division of the spoils Mitchell had taken more than his share In revenge, the self confessed murderer watched his victim for ten years with the purpose of killing him, and at last, when a favorable opportunity presented itself he shot him through the heart Mitchell, when shot, was standing on a barge, and his body fell into the river It was never found, and though suspicions of foul play were entertained, there was no proof even of his death The man who fired the fatal shot, having eased his conscience by confession immediately began to get better, and now promises to regain his health entirely In the meantime the officers of the law are preparing to arrest and prosecute him whenever he has recovered sufficiently to be safely removed from his bed

SENTIMENTAL AND PRACTICAL—"Conductah," simpered a lady on an outgoing Eastern train last evening, "will yeou be so kind as to bwing me a gleass of watah?"

The polite conductor thereupon marched to the water tank detached the German silver mug from its long clanking chain, and returning with it filled to the brim, obsequiously proffered it to the fair traveller

She took it with a smile she bowed—and stuck it under the nose of a musty looking poodle dog on her lap who quietly lapped up the liquid refreshment

When the conductor received that cup again it was noticed that he softly slid it out of the nearest open window But though done softly, you could see by the way he set his teeth together, that he wished it was the dog—or the woman —*Chicago Journal*

The condition of the female iron workers in England has lately been shown by an inspector's report to be distressing Terrible social chaos prevails in their communities, and education moral, physical, intellectual and spiritual life are all set at defiance. England is not so strong in the bodies and souls of her people individually or in her numbers collectively that she can afford this wholesale degradation It is pointed out that the only remedy for the evil is an extension to nail, chain, and brick works of the principle of the act by which women were removed altogether from mines and coal pits, an act which, has, during the thirty years it has been in operation, wrought nothing but good to the workers in the industries affected and to the community at large

"Yes, sir," said a gentlemanly looking man on Washington Street on Saturday, "the panic will have to come, no preventing it You see that man just going away? Well, he has a bill against me, and he says if I will pay him that he can pay some one else, in other words, that if each man will pay what he owes, the others can pay, and that thus, under the rules of political economy, the thing will travel around in a circle But he didn t calculate that the thing must have a bottom or the circle will break You see I owe him, but the trouble is that nobody owes me, and that breaks the circle, and the broken circle makes a panic I am the starter" And he took a peanut and departed

All the engineers of the German army are taught swimming in their first year, and are required to swim half an hour, without resting or swimming on the back, but, contrary to a recent report, they are not obliged to take exercise with their clothing on

SPANISH PROVERBS.—"A true hidalgo would rather have his clothes torn than mended" "The devil climbs the belfry by the vicar's skirts" "A turn of the key is better than a friar's promise." "The friar who begs for God begs for two."

[Entered according to Act of Congress by W. W. Beach, in the Office of the Librarian of Congress, at Washington.]

ABORIGINAL FRAGMENTS.

A COLLECTION OF ANECDOTES EXHIBITING THE MANNERS, CUSTOMS, TRAITS, AND AMUSEMENTS OF THE AMERICAN INDIANS. WITH DESCRIPTIONS OF THEIR DOMESTIC RELATIONS AND RELIGIOUS CEREMONIES, SKETCHES OF ADVENTURE, HISTORICAL AND MYTHOLOGICAL LEGENDS, INCIDENTS OF WARFARE, ETC.

—"Traditions, and proud tales
Of other days, exploits of chieftains bold,
Dauntless and terrible"—

XXI

THE YOCUT DANCE FOR THE DEAD

It was once my good fortune, says Stephen Powers, to witness in Coarse Gold Gulch, California, the Yocut Dance for the Dead, or Dance of Weeping, which was one of the most extraordinary human spectacles I ever beheld It was not the regular annual mourning, but a special one, held in behalf of Colomusnim, a sub-chief of the Chookchancies, who had recently lost a sister, but it was in all respects as strange, as awful, and as imposing an exhibition of barbaric superstition and barbaric affection as is afforded by the formal anniversary Not to my dying hour will the memory of that frightful midnight pageant be effaced.

It will be well to explain that, among the Yocuts, this Dance of Weeping is protracted nearly or quite a week The first two or three nights—while they are waiting for the arrival of all the delegations and the late comers—are occupied only in speech-making, story telling, jokes, etc, until a late hour, but during the last three nights they dance throughout the night until morning, and on the third night about daybreak they burn the offerings consecrated to the dead This happened to be the first of the three last nights, hence no burning occurred, but in every other respect it was complete and all the exercises were conducted with more energy and by fuller choruses than they would have been after the Indians had become exhausted

When the Indian interpreter, Tueh, and myself entered the camp, it was already an hour after night fall, but there were yet no indications of a beginning of the dark orgies that were to be enacted We found about three hundred Indians assembled, at a place remote from any American habitations, in a gloomy ravine, and encamped in open booths of brush wood running around three sides of a spacious quadrangle This quadrangle had been swept and beaten hard for a dancing floor, and near one of the inside corners there was a small circular embankment of earth like a circus ring, with the sacred fire brightly burning in the centre Colomusnim and his relatives, the chief mourners, occupied the corner booths near this ring and near by was Sloaknitch, the head chief of the Chookchancies, by whose authority this assembly had been convened Here and there a fire burned with a staggering, sleepy blaze just outside the quadrangle, faintly gleaming through the booth, at intervals an Indian moved stealthily across the half illuminated space within, while every now and then the atmosphere was made discordant and hideous, as indeed the whole night was, during the most solemn periods, by the yelping, snarling, and fighting of the accursed hordes of dogs

For fully a half hour we slowly sauntered and loitered about the quadrangle, conversing in undertones, but still nothing occurred to break the sombre silence, save the continually repeated scurries of yelps and howls from the abominable dogs Now and then an Indian slowly passed across and sat down on the embankment, while others in silence occasionally fed the fire But at last from Colomusnim's quarter there came up out of the darkness a long wild, haunting wail, floating out through the silent night with an inexpressible mournfulness After a few minutes, it was repeated Soon another joined in then another, and another—slowly, very slowly—until the whole quarter was united in a dirge like, eldritch, dismal horus After about an hour, the wailing ceased as slowly as it began, and there was profound death like silence, broken only by the often renewed janglings of the dogs

Some time elapsed before any further developments occurred, and then Sloaknitch, a little old man, but erect as an arrow, with a keen face and basilisk eyes, stepped forth into the quadrangle, and began to walk slowly to and fro around three sides, making the opening proclamation He spoke in extremely short, jerky sentences, with much repetition, substantially as follows:

"Make ready for the mourning Let all make ready Everybody make ready Prepare your offerings Your offerings to the dead Have them all ready Show them to the mourners Let them see your sympathy The mourning comes on It hastens Everybody make ready" etc

He continued thus about twenty minutes, then closed, and re entered his booth, after which he took no further part in the proceedings except as a private person By this time, the Indians had collected in considerable numbers, sitting on the embankment. They kept slowly coming forward until the circle was completed, and the fire was only visible shooting above their heads A low hum of conversation began to buzz around it, as of gradually awaking activity The slow piston rod of aboriginal dignity was beginning to ply, the clatter of the machinery was slowly swelling up Indians, like Germans, must take their time No woman had yet appeared on the scene It was now quite ten o clock, and we were getting impatient

Presently, the herald—a short, stout Indian with a most voluble tongue—came out into the quadrangle with a very long staff, and paced slowly up and down the line of booths, proclaiming "Prepare for the dance Let all make ready We are all friends We are all one people We were a great tribe once Now we are small All our hearts are as one. We have one heart Make ready your offerings The women have the most money They have the most offerings They give the most. Get ready the tobacco. Let us chew the tobacco," etc This man spoke with an extraordinary amount of repetition For instance, he would say "The women—the women—the women—have the most—have the most—the most money—have the most money—the women—the women—have the most offerings—the most offerings—give the most—give the most—the women—the women—give the most" He spoke about as long as the head chief had, and while he was speaking, the savages were preparing a decoction of Indian tobacco by the sacred fire When he ceased speaking, he took his place in the circle, and all began to sip and taste the tobacco, which seemed to be intended as a kind of mortification of the flesh Sitting along on the embankment, while the nauseous mess was passing around in a basket, and others were tasting the boiled leaves, they sought to mitigate the bitter dose with jokes and laughter For instance, one said: "Did you ever see the women gather tobacco for themselves?" This was intended as a jest, for no woman ever touches the weed, but nobody laughed at it. As the powerful emetic began to work out its inevitable effect, one after another arose from the circle, and passed slowly into the outer darkness, whence there presently came up to our ears certain doleful and portentous sounds, painfully familiar to those who have journeyed much on the ocean After all the Indians in the circle, except a few with strong stomachs, had gone forth and and returned to their places, the hour being eleven o'clock, the herald passed around as before, making the third proclamation.

"Let all mourn and weep O, weep for the dead Think of the dead body lying in the grave We shall all die soon—all die We were a great people once. We are weak and little now Soon we shall all be gone. Be sorrowful in your hearts O, let sorrow melt your hearts Let your tears flow fast We are one people We are all friends. All our hearts are one heart"

For the last hour or so, the mourners and their friends and sympathizers, mostly women, had been collecting in Colomusnim's quarter, preparing their offerings Occasionally, a long, solitary wail came up, trembling on the night-air.

At the close of the third proclamation, the death-dance and the mourning began—the Indians being crowded promiscuously in a great open booth As they danced, they held aloft in their hands or on their heads the articles they intended to give in memory of the dead. It was a splendid exhibition of barbaric gewgaws Glittering necklaces of rare marine-shell, bits of American tapestry, baskets of the most intricate workmanship—on which they had toiled long months, perhaps years—circled and furred with hundreds of little quail plumes bespangled with beads, scalloped, festooned, and embroidered with beadery until there was scarcely place for the handling, plumes, furs, shawls, etc Colomusnim had a pretty plume of metallic-glistening raven's feathers in his hand But the most remarkable article was a great plume, nearly six feet long, shaped like a parasol slightly opened, mostly of raven's feathers, but containing rare and brilliant spoils from all the birds of the forest topped with a smaller plume or kind of coronet, and lavishly bedecked through all its length with bulbs, shell clusters, circlets of feathers, dangling festoons—a magnificent bauble, towering far above all, its glittering spangles and nodding plume on plume, contrasted strangely with the tattered howling savagery over which it gorgeously swayed and flaunted Another woman had an image, very rudely constructed of shawls and clothing, to represent the dead sister

The beholding of these things—some of which had belonged to the dead woman—and the strong contagion of human sorrow, wrought the Indians into a frenzy Wildly they leaped and wailed, some flung themselves on the earth, and beat their breasts There were continual exhortations to grief Sloaknitch, sitting on the ground, poured forth burning and piercing words "We have all one heart. All our hearts bleed with yours Our eyes weep tears like a living spring O, think of the poor dead woman in the grave" Colomusnim—a savage of a majestic presence, bating his garb—though a hesitating orator, was so broken with grief that his few sobbing words moved the listeners like a funeral knell Beholding now and then an especial friend in the circle of sitters, he would run and fall upon his knees before him, bow his head to the earth, and give way to uncontrollable sorrow Other mourners would do the same, presenting to the friend's gaze some object which had belonged to the lamented woman The friend if a man, would pour forth long condolences if a woman, she would receive the mourner's head in her lap, tenderly stroke down the hair and unite in lamentation Many eyes, both of men and women, of mourners and strangers, glistened in the flickering firelight with copious and genuine tears

But amid all this heart felt mourning, there were occasional manifestations of purely mechanical grief which were very laughable The venerable Sloaknitch, although a gifted and thrilling orator a savage Nestor, preserved a dry eye, but once in a while he would arise in his place and lift his voice on high like a sand hill crane, then presently sit down and calmly light a cigarette After smoking awhile he would stand up again and join in the mourning Cigarettes were constantly being smoked An Indian would take one out of his mouth, give a prolonged and most dolorous blast, and then take two or three whiffs again Yet even these comical manifestations were so entirely in earnest, that nobody thought of laughing at the time and though one's sense of humor could not but make silent note of them the while, they were greatly overborne by the preponderance of real sorrow, by the spontaneous and unmistakable outpouring of grief So far, even from smiling at them, one might, without accusation of sentimenal weakness, have dropped a tear at the spectacle of these poor creatures, weeping not more perhaps for the loved and lost than over their own miserable destiny of extermination

These demonstrations continued for a very long time, and I began again to be impatient, believing that the principal occasion had passed It appeared afterward that the Indians are required by their creed and custom to prolong the proceedings until daybreak, hence this extreme deliberation But at last, about one o clock in the morning, upon some preconcerted signal, there was a sudden and tumultuous rushing from all quarters of the encampment, amid which the interpreter and myself were almost borne down For the first time during the night the women appeared conspicuously upon the scene, thronged into the sacred circle, and quickly formed a ring around the fire—a single circle of maidens facing inward The whole multitude of the populous camp crowded about, surging and jostling A choir of male singers took their stations hard by, and commenced the death song, though they were inaudible except to the nearest listeners At the same instant the young women began their frightful dance, which consisted of two leaps on each foot alternately, causing the body to rock to and fro, and either hand was thrust out with the swaying, as if the offering it held were about to be consigned to the flames, while the breath was forced out with violence, in regular cadence, with a harsh and grinding sound of "Heh" The blaze of the sacred fire flamed redly out between the bodies of the dancers swaying in accord, while the disheveled locks of the leaping hags wildly snapped in the night-wind, the blood-curdling rasp of their breath in concert, and the frightful ululations and writhing of the mourners, conspired to produce a terrible effect At the sight of this weird, awful, and lurid spectacle, which was swung into motion so suddenly, I felt all the blood creep and tingle in my veins We were beholding now at last the great Dance for the Dead.

All the long remainder of that frenzied night—from one o'clock to five—those women leaped in the maddening dance, through smoke, choking dust, darkness, glaring light, cold, and burning heat, amid the unceasing wail of the multitude, not knowing or heeding aught of anything else on earth. Once in five or ten minutes, when the choir finished a chorus, there was a pause of a few seconds, but no dancer moved from her place for a moment. What wonder that only the strongest young maidens were chosen for the duty! What wonder that the men avoided this terrible ordeal!

About four o clock in the morning, wearied with the din, and benumbed with the cold of the mountains, I crept away to a friendly blanket, and essayed to sleep But it was in vain, for still through the night air were borne to my ears the far-off crooning, the ululations, and that slow pulsing, horrid "Heh!" of the leaping witches, with all the distant voices each more distinct than ever before, of the mourning camp The morning star drew itself far up into the blue reaches of heaven, blinking in the cold, dry California air, and still all the mournful riot of that Walpurgis night went on Finally the rising sun made ruddy the eastern sky, but still there was no abatement

Then slowly a soft curtain of oblivion was drawn over everything, the distant voices died away, and were still, the wailing was ended, the dancers ceased because they were weary For half an hour, perhaps, I slept Then awaking suddenly, I stood up in my blanket and looked down upon the camp, now broadly flooded by the level sun It was as silent as the grave Even the unresting dogs slept at last, and the Indian ponies ceased from browsing and stood still between the manzanita-bushes, to let the first sunshine warm and mellow their hides, on which the hair stood out straight All that wonderful night seemed like the phantasmagoria of a fevered dream

Before the sun was three-quarters of an hour high, that tireless herald was out again, going the rounds, shouting loudly to awaken the heavy sleepers In a few minutes the whole camp was in motion, not one Indian remained, although many eyelids moved like lead. The choir of singers took their places promptly, and a great company of men and women, bearing their offerings aloft as before, joined in a tumultuous rush round yet all leaping in cadence, and with the same demoniacal "Heh!" of the breath in perfect unison Every five minutes, upon the ceasing of the singers, all faced suddenly to the west, and ran forward a few paces with great clamor of lamentation Those in the front ranks prostrated themselves, and bowed down their faces to the earth, while others stretched out their arms to the west, waving their offering with imploring cries, as if vainly beckoning the departed spirits to return, or bidding them a last farewell This is in accordance with their belief in a Happy Western Land Upon the singers resuming, they would all rise and join again in the disorderly rush-round, raising a great cloud of dust This lasted about an hour, then all was ended for the day, and the weary mourners betook themselves to their booths and to sleep

From Scribner's Magazine

FIRST-BORN

BY MARY E BRADLEY

Seventeen years of shine and shadow,
 Since the rosy light of morn
Made the sweet June roses redder,
 In the hour that you were born,—
Hour that brought to flesh and spirit
 Such an ecstasy of pain—
Such a rapture of rejoicing
 As will never come again!

I remember how the tender
 Rose of morning flushed the gray
How the sun with sudden splendor
 Changed the dawning into day,
How the dappled clouds went sailing
 All across the summer sky
How the robins trilled and twittered—
 When I heard my baby cry!

Seventeen years! but I remember
 Still the passionate delight
Of that radiant June morning
 After all the weary night
Haply born to woman nature
 It may come to you to learn
With your own child for a teacher
 Such a story in your turn

If it ever does my darling
 May the time be rosy June—
May the robins trill and twitter
 Such another happy tune —
And the child that God shall give you
 All I ask is it may be
Just the daily joy and comfort
 That my first born is to me!

A TRAIT OF JOHN NEAL—Of the veteran author, John Neal the Portland *Advertiser* aptly remarks that "Old age ne'er cools the Douglas blood" A number of our oldest citizens such as John Neal, Judge Howard, I C Hersey, and others were riding up home in the horse car about 6 P M, as is their wont when two young roughs, perhaps twenty two or three years of age jumped on to the front platform of the car one of them puffing away at a villainous cigar The front door was open, and the clouds of smoke rolled in, almost choking the occupants At last one of the older gentlemen could stand it no longer, and so remarked, at which one of the others touched the smoker, saying that the smoke was very offensive and that the rules of the company did not permit smoking on the cars. To this appeal the man paid no more attention than if he had been a statue Mr John Neal, leaning forward, remarked as follows "Young man, that smoke is very offensive and you must put out that cigar" "Is that so, old man?" replied the rough, lazily looking over his shoulder at Mr. Neal, without removing the cigar from his mouth The color in the old gentleman's face rose steadily, but, repressing his wrath, he again remarked, "Young man, that cigar must be put out Smoking is not allowed on the cars" "Well, old man, what are you going to do about it?" replied the rough With the quickness of lightning, Mr Neal made a bound on to that platform Quicker than it takes to tell the story, he seized the cigar from the man's mouth, and flung it in the street With one hand he grasped the rough by the nape of the neck, and with the other by the left fore arm, raised him off his feet and dashed him to the platform and, as he placed his foot on him he exclaimed, in quivering tones, "thank your stars, young man I did not pitch you into the street after your cigar" The fellow was completely cowed When we remember that Mr Neal is eighty-four years old, the mere physical energy and power displayed was something remarkable Every one will say he served the rough just right

John Randolph of Roanoke employed an excellent man named Clopton to preach to his negroes in a chapel on his plantation One cold Sunday while Clopton was giving out his hymn, two lines at a time, he observed a negro put his foot with a new brogan on the red hot stove Turning to him he said in measured voice, "You rascal you, you'll burn your shoe" As this rhyme was in exact metre of the hymn, the negroes chimed in and sang it The preacher smiled and mildly explained, "My colored friends, indeed you're wrong, I didn't intend that for the song" This being also in good measure, the negroes sang it with pious fervor Turning quickly to his congregation, he said sharply, "I hope you will not sing again until I have time to explain," but this only aroused them to repeat his last words with increased vigor Mr Clopton, finding his tongue was tuned to rhyme, then abandoned explanation and went on with the other services.

Sister (home from boarding-school, to brother, who never gets up till delay becomes dangerous)—"Willy, the orient flames with golden splendor—arise! our morning reflection awaits your presence" (William doesn't hear) Mother (shouts afterwards, making a great clattering on the balusters with the broomstick)—"William get up this instant, you lazy dogskin you, and come down to breakfast)—(William doesn't hear). Father (a few minutes later)—"Bill!" William (springing out of bed,—'coming sir!"

A youth called at the *The West Alabamian* office one day, and after watching them set type awhile, said to one of the typos. "You use a heap of four-penny nails"

All parts of the world, are to be represented in a masonic congress in London, in 1877 Although the world is round, it will be represented "on the square."

Little Harry, five years, was called to see the new baby. After a moment's contemplation he turned to his expectant papa with "We didn't need that!"

At the American Centennial Exhibition, Krupp, of Essen, will exhibit a mammoth 1,000-pounder gun.

SOME POETICAL PROVERBS FROM AMERICAN LITERATURE.

BY THOMAS S COLLIER

I believe that an English review once said that "there was no great American poet" That, according to the English way of thinking, may be true, but judging from the fact that more volumes of Longfellow, Lowell, Bryant, and other American writers are sold than volumes by an equal number of English writers, makes it rather a hard matter to decide which is the more correct, the judgment of the reviewer or the taste of the people Certain it is that our living poets have more vigor of thought and strength of utterance than any other nation can show, and there are many gems that sparkle with that true fire of genius scattered through their writings

From some, it is impossible to take single verses or couplets without marring their power, but others give thoughts that can readily be detached with no detraction from their strength and beauty, and that still seem in the poem to be a stone that cannot be parted with In the following selections, I have simply taken those ideas, and if the favorites of those who read this are not herein mentioned, they must not feel aggrieved

John Trumbull thinks that

 No man e'er felt the halter draw
 With good opinion of the law,

And further,

 But optics sharp it needs, I ween
 To see what is not to be seen

But in short sayings like the preceding, no poet of our land is more felicitous than James Russell Lowell, as witness—

 They are slaves who dare not be
 In the right with two or three

 Before man made us citizens, great nature made us men

 And they are slaves most base whose love of right is for themselves and not for all their race

 The busy world shoves angrily aside
 The man who stands with arms akimbo set

 For men in earnest have no time to waste
 In patching fig leaves for the naked truth

And,

 But if a man before his duty with a listless spirit stands
 Ere long the Great Avenger takes the work from out his hands

Speaking of a true woman, Frances Sargent Osgood says

 She scorns to sell her rich warm heart
 For paltry gold or haughty rank—
 But give her love, untaught by art
 Confiding free, and frank

Willis Gaylord Clark thinks

 'Tis sweet to remember! I would not forego
 The charm which the past o'er the present can throw

Holmes, though more pithy in prose, always seem to be saying good things, as—

 If singing breath or echoing chord
 To every hidden pang were given,
 What endless melodies were poured
 As sad as earth as sweet as heaven

 Youth fades love droops the leaves of friendship fall
 A mother's secret hope outlives them all

And last

 Oh! maidens err and matrons warn
 Beneath the coldest sky
 Love lurks amid the tasselled corn
 As in the bearded rye

J. G Percival says

 Morning is lightest
 Only when heaven is fair
 Beauty is brightest
 Only when virtue is there

And G P Morris

 When in life s storm
 Hope s star to man grows dim
 An Angel kneels in woman s form
 And breathes a prayer for him

Fitz Greene Halleck paid a fine compliment to his friend, J Rodman Drake, in—

 Green be the turf above thee,
 Friend of my better days!
 None knew thee but to love thee,
 Nor named thee but to praise

Perhaps no poet, Shakespeare alone excepted, has had so many beautiful and touching memorials bestowed on his grave and memory by brother poets as Robert Burns, and perhaps no verse is more beautiful than this of Halleck

 Such graves as his are pilgrim shrines
 Shrines to no code or creed confined—
 The Delphian vales the Palestines,
 The Meccas of the mind

G D Prentice, speaking of time, says

 —Remorseless Time
 Fierce spirit of the glass and scythe! What power
 Can stay him in his silent course or melt
 His iron heart to pity?

N P Willis, though an ambitious man, did not seem to think well of ambition, for he says

 How like a mountain devil in the heart
 Rules the unreined ambition

Mrs Lydia H Sigourney did not believe death sorrowful for she writes

 For spirits round the eternal throne
 How vain the tears are shed!
 They are the living they alone,
 Whom thus we call the dead

W C Bryant calls for noble and good acts, that you can

 ——Approach thy grave like one who wraps the drapery of his couch about him and lies down to pleasant dreams

He also says that

 The groves were God s first temples

Longfellow has more verses that are poems in themselves than any other of our poets Here are some of them

 Life is real! life is earnest!
 And the grave is not its goal
 Dust thou art, to dust returnest,
 Was not spoken of the soul

 A feeling of sadness and longing,
 That is not akin to pain
 And resembles sorrow only,
 As the mist resembles rain

 Trust no future howe'er pleasant!
 Let the dead past bury its dead!
 Act! act in the living present—
 Heart within and God o'erhead!

 There is no death! What seems so is transition
 This life of mortal breath
 Is but a suburb of the life elysian
 Whose portal we call death

 Art is long and time is fleeting,
 And our hearts though short and brave
 Still, like muffled drums are beating
 Funeral marches to the grave

 Nothing useless is or low,
 Each thing in its place is best,
 And what seems but idle show
 Strengthens and supports the rest

So much from single verses Now for a few lines from Hiawatha—

 As unto the bow the cord is
 So unto the man is woman
 Though she bends him she obeys him,
 Though she draws him yet she follows,
 Useless each without the other!

Thomas Buchanan Read give a desolate picture here

 The old, old sea as one in tears
 Comes murmuring with its foamy lips,
 And knocking at the vacant piers
 Calls for its long lost multitude of ships

John Quincy Adams wrote verses almost as well as he had made speeches Here is one

 Alas! how swift the moments fly!
 How flash the years along!
 Scarce here yet gone already by
 The burden of a song

Thomas Bailey Aldrich gives a quaint thought in—

 And she stood like the thought of a sculptor, carved
 In marble, snowy and cold
 But her pure sweet look was as foul a lie
 As ever a woman told

According to his theory Nature does not care much for greatness, for he says

 —— Nature smiles on our mortality A sparrow s death or the unnoticed falling of a leaf is more to her than when a great man dies

Referring to Nature, Alfred B Street sings

 Nature is full of wisdom high
 If we would her lessons scan
 Ocean and mountain forest and sky,
 Are talking forever to man

John G. Saxe mingles with his humor a wisdom that it would be well to study, as the following lines will show

 In battle or business, whatever the game,
 In law or in love it is ever the same,
 In the struggle for power or scramble for pelf,
 Let this be your motto—"*Rely on yourself!*"
 For whether the prize be a ribbon or throne,
 The victor is he who can "*go it alone*"

The following verse contains a moral that should be heeded:

 "It means just this—that a meddling friend,"
 Said the dying stalk, "is sure
 To mar the matter he aimed to mend
 And kill where he meant to cure!"

Phoebe Cary says

 So let my past stand, just as it stands
 And let me now, as I may grow old,
 I am what I am and my life for me
 Is the best—or it had not been, I hold

And Alice, her sister, cries piteously,

 To have what's best of us decried
 The need God gave us disallowed,
 Till death comes piteously to hide
 Our unkissed faces in the shroud—
 This is to be a woman

Next to Longfellow, John G. Whittier has the most complete single verses of any of our poets, and in sentiment it would be hard to say which was best Longfellow may be more finished, but Whittier has a truthfulness in his writings that speaks to the soul I shall give a few of his verses, hoping that they will form a fitting close for this collection.

 The stream is brightest at its spring
 And blood is not like wine,
 Nor honored less than he who heirs
 Is he who founds a line

 For of all words of tongue or pen,
 The saddest are these "It might have been"

 Full lightly may the prize be won,
 If love be fortune's spur,
 And never maiden stoop to him
 Who lifts himself to her

 Yet love will dream and faith will trust
 (Since he who knows our need is just)
 That somehow, somewhere, meet we must

 Oh! rank is good and gold is fair,
 And high and low mate ill,
 But love has never known a law
 Beyond its own sweet will

 And in the hereafter angels may
 Roll the stone from its grave away

One more for parting, and when actions that seem strange and cold in our friends bring to our souls a feeling of doubt and sadness, let us think of some other act that was kind and generous, and remember that

 The outward, wayward life we see,
 The hidden springs we may not know.

ODDS AND ENDS.

The Brooklyn bridge will cost about $11,000,000

The Chicago gambling houses have issued regular business cards

The alligator that swallowed a cornet is dead It stayed on his stomach

Oregon has a new town called Pay Up It is said to be a good place for settlement

A girl being accused of trifling with her lover's feelings replied, "I plead jilty"

Why doesn't Sweden have to send abroad for cattle? Because she keeps her stock holm

A western critic objects to feminine barbers "on account of the disastrous shave which Mrs Samson gave her husband"

Shoe dealer—I find we have no number twelve shoes, sir, but here is a pair of large nines Customer—Nines! Do you take me for Cinderella?

A wealthy man of Russia, now in this country, is said to have come for the express purpose of discovering how Americans make such fine butter and cheese

A small terrier in Meriden, Conn a year ago lost part of his tail, which is now growing out again at right angles, so that he carries behind him a kind of stove-pipe elbow

Conversation between Cincinnati young ladies—"She's the most disagreeable girl I ever saw" "Yes, and the proudest, though her father packed only a hundred hogs last year

A fine monument to Oakes Ames is to be erected at North Easton in a cemetery of four acres which his brother Oliver has presented to the town, and which is being laid out by Boston artists

Said a pompous fellow, browbeating his auditors, "I have traveled 'round the world'" Replied a wit of the Addisonian school "So has this cane I hold in my hand, but it's only a stick for all that"

An arrangement to take the place of crutches is said to have been invented It enables the cripple to go fast or slow and up or down stairs without touching the ground with his feet or working but one arm

Africa annually consumes 100,000 bottles of champagne, Spain 300,000, Belgium 500,000 Italy 500,000 Holland 600,000, Germany 1,500,000, England 5,000,000, Russia 2,000,000 France 2,000,000 and North America 10,000,000

Chateaubriand said "Mme Chateaubriand would not dine later than five I was never hungry till seven But we compromised and dined at six, so that we could neither of us enjoy it, and that is what people call the happiness of mutual concessions"

The orange crop of Florida, this year, is reported as being the largest ever grown, and the grove owners propose to make direct shipments to all parts of the country, and save the profits of the seven or eight middle hands through which the fruit now passes

A Detroit man, anxious to protect himself from the frequent and annoying visits of travelling agents and patent rights men has put a fire insurance plate over the door of his house, a sewing machine in the window, a patent washing machine on the porch, a patent hat rack extension in the hall and a lightning rod on the roof

She fanned herself with her handkerchief as she sat down on the stool in front of the soda fountain, and as the clerk was drawing the syrup she turned to her daughter a girl of fifteen, and remarked "Now, Mary, be careful Don't gulp it down at three swallows and get exploded all to pieces by the gas, but sip, sip, and don't run any risks"—*Detroit Free Press*

"Kate Putnam's company was here last week," says the *Danbury News*, "and a young Danbury clerk who gets $10 a week took his girl every evening at 75 cents a seat leaving him just $1 of his week's salary to meet current expenses And yet people talk of the decline of chivalry"

A little five year old boy, who was always allowed to choose the prettiest kitten for his pet and playmate, before the other nurslings were drowned, was taken to his mother's sick room, the other morning to see two twin babies He looked reflectively from one to the other for a minute or two then putting his chubby finger into the cheek of the plumpest baby, he said, decidedly, "Save *this* one"

"Bub, did you ever stop to think," said a grocer, as he measured out half a peck of potatoes, "that these potatoes contain sugar, water, and starch?" "No, I didn't replied the boy, "but I heard my mother say that you put peas and beans in your coffee, and about a pint of water in every quart of milk you sold" The subject of natural philosophy was dropped right there

The Rev Robert Collyer introduced Mr Theodore Tilton at his lecture in Chicago last Friday evening and in doing so said "I have been requested to introduce the lecturer of the evening, and do it gladly for the sake of old friendship I have broken bread with him in his house in years gone by, and he has broken bread in my house, and we shall likely keep on doing so as long as we have bread to break"

The following simple precaution is suggested by a Western exchange In retiring for the night spread newspapers loosely upon the stairways and in front of the doorways and windows The noise produced at the dead of night by treading on crackling newspapers, or attempting to remove them from the pathway, be the burglar ever so stealthy and expert, is sufficient to give almost any sleeper notice of the presence and whereabouts of the midnight foe

The kind of whiskey they have in 'Frisco—"After that the cloth was took off, and the liquors war bro't in And wot liquors they wuz, too! The whiskey was none of this yer kind that makes a man feel like sayin', 'I kin lick any son of a gun in the house,' and makes him smash things generally No, sir It was the kind that just makes a man lift his glass up gently, and say, 'Joe, old pard, I m lookin' at yer'"

There is a story told of Joaquin Miller, the poet, that when he was at Barnum's Hotel, Broadway and Twentieth street, a few weeks ago, he wrote to a friend in New Jersey, and ended the letter: "Come and see me whenever you can I am at Barnum's." The friend, who does not appear to have been familiar with the names of city hotels, answered: "I am sorry you had to exhibit yourself. If you had stuck to literature you would have made your mark and fortune. Whereabouts is the show now."

NEWSPAPERARCHIVE®

Bucks County Gazette.

JESSE O. THOMAS, Editor.

OFFICE—*No. 48 Radcliffe St., cor. Walnut St. BRISTOL, PA.*

Thursday, November 4, 1875.

TERMS OF SUBSCRIPTION.

Single copies .... 5 cents.
One year...................................... $2 00

The total Prohibition vote for governor, in Philadelphia was 631.

Tilden's chances for the Presidency are not so good as they were before last Tuesday.

New fifty-cent currency notes have made their appearance. They bear the likeness of William H. Crawford, Secretary of the Treasury under President Jackson.

The latest returns from Wisconsin indicate the election of the whole Republican State ticket by from 2000 to 5000 majority. The Republicans will probably have a majority of 30 in the Legislature on joint ballot.

The Comptroller of the Currency at Washington on Tuesday was in receipt of a telegram from the president of the National Gold Bank and Trust Company of San Francisco, officially informing him that it has gone into voluntary liquidation under the provisions of the National Bank act.

In Massachusetts Rice, Republican, is elected Governor by about 5000 plurality over Gaston, Democrat. The vote for the Prohibition candidate was about 7000. Gaston's plurality last year was 7032. The Republican majority in the Legislature is increased.

Complete returns from New Jersey show that the Republicans have elected 37 members of the Assembly and the Democrats 23. The Republican majority on joint ballot will be 17, against a Democratic majority of 17 on joint ballot last year. One or two close districts may slightly change the majority.

The returns from New York indicate a Democratic majority of about 10,000 in the State. In New York city all the anti-Tammany candidates are elected. John Morrissey is elected to the State Senate as a Reformer and Anti-Tammanyite by 2000 majority. The Republicans have carried both branches of the Legislature.

The Russian Government, according to the latest mail advices from Europe, is engaged in a new and vigorous crusade against Socialistic agitators. Many arrests have been made. In one village alone, near Moscow, thirty working men were seized by the police. One of them, believed to have been a leader among the Socialists, resisted so desperately that he had to be killed. The police think they struck a blow at the centre of the movement from which it will not recover.

The election in Philadelphia on Tuesday was favored by the prevalence of good order at nearly all the polls. The aggregate vote for Governor was 112,450, and the entire Republican ticket was elected by majorities ranging from 6,680 to 18,637. The majorities are as follows:

Hartranft, Governor,	17,349
Rawle, State Treasurer,	16,135
Biddle, Judge of Common Pleas,	18,637
Lane, Recorder of Deeds,	11,312
Bingham, Clerk of Quarter Sessions,	6,689

The result of the election in Pennsylvania just suits the *Doylestown Democrat*. The Erie Platform is buried so deep that it cannot be resurrected. "Hip, Hip, Hurrah? Glorious Victory." And the Democratic county ticket, sheriff and all is elected. The *Democrat* still continues to edit the county printing. "Bring out the guns. There's victory in the air." The only thing that now troubles Col. Davis is the great expense to the state of those walnut stable doors that Governor Hartranft has got. But after a while he may give us a rest even on that.

Prussia proposes to abolish clerical patronage and place the appointment of pastors in the congregations. In the whole of Prussia there are, in connection with the Catholic Church, over 1,000 ecclesiastical offices in the gift of private patrons; about 500 in that of the State; and the great mass, or 5,200, are in that of the Bishops. The abolition of clerical patronage would therefore be equivalent to a revolution in the church. In regard to Episcopal patronage, it is suggested that it shall continue, but should be so modified that presentations shall not take effect without allowing to the congregations concerned the right of objection, which seems something like the veto law. The bill is justified by the Cologne *Gazette* as a measure of policy; but it is not denied that it is another blow aimed at the independence of the Catholic church.

The fact that several important sewing machine patents are about to expire has led to the impression that the price of the machines would be materially reduced. A reporter of the New York *Tribune*, however, has interviewed the leading companies and ascertained that such will not be the case. The number of patents relating to sewing machine interests is large. Some have expired, and others are nearing the end of the term for which they have been issued. Nevertheless there is a sufficient number of new patents being granted from time to time to more than counterbalance those that lapse. Inventors are continually discovering improvements, and those of any value are caught up by the great companies, because they can afford to pay the highest price for such patents. The improvements generally are made by the workmen in different factories.

Newburgh, New York, seemes to have solved the tramp problem. The New York *Times* thus describes it: "The householder solicited by a tramp or begger gives him a ticket, which takes him to a certain office where his case is investigated. If he is truly deserving but needy, he is supplied with food and lodging in the almshouse. If he is a pauper from another county, he is sent back there under the new law, and with the means afforded to the State Board of Charities for this purpose. If the applicant is a woman or child, a different disposition is made of the case. The child is put perhaps in the Home of the Friendless of that city, or the woman is provided with work. If sick, medicine and care are provided. Efforts are made to set all vagrants to work. By these and other simple means, begging and vagrancy are much broken up."

Jersey City has a very efficacious way of treating vagrants, which might be advantageously adopted elsewhere. As early as September last the chief of police issued an order that all persons found begging should be arrested and their cases investigated. If found to be really in need they were sent to the almshouse; otherwise they were taken before a magistrate for sentence for a term in the workhouse. All male applicants for lodgings at the station houses were searched, and if discovered to be impostors or criminals were "sent down" as vagrants. Repeated applications for lodgings by the same person were to be considered also as a sufficient reason for a complaint of vagrancy. "The result of these orders has been that applicants for lodgings are now fewer by twenty-five per cent. than before the period of the order, and street begging has almost entirely ceased. One of the good results of the order was that parties arrested in some instances were found with burglars' tools on their persons, and the authorities were thus enabled to take the necessary steps to protect the community from their depredations.

THE STATE ELECTION.

The following is a table of majorities, by counties, reported and estimated, compared with the majorities for Olmstead and Latta last year. The table includes partial or complete returns from about half the counties in the State.

COUNTIES.	Gov. '75. Major'ts. Hartranft, R.	Pershing, D.	Lt. Gov. '74. Major'ts. Olmstead, R.	Latta, D.
Adams	....	500	....	445
Allegheny	5300	....	....	2615
Armstrong	[illegible]	....	[illegible]	....
Beaver	500	....	391	....
Bedford	....	150	....	435
Berks	....	5300	....	5311
Blair	700	....	164	....
Bradford	3000	....	1255	....
Bucks	....	316	....	361
Butler	400	....	425	....
Cambria	....	992	....	1141
Cameron	50	....	30	....
Carbon	....	250	....	360
Centre	....	1400	....	965
Chester	2000	....	1508	....
Clarion	....	900	....	1300
Clearfield	....	1250	....	1483
Clinton	....	800	....	935
Columbia	....	2150	....	1833
Crawford	400	....	97	....
Cumberland	....	800	....	605
Dauphin	2000	....	1196	....
Delaware	1800	....	1392	....
Elk	....	560	....	463
Erie	1609	....	476	....
Fayette	....	825	....	803
Forest	75	....	39	....
Franklin	300	....	....	274
Fulton	....	300	....	319
Greene	....	1000	....	1194
Huntingdon	300	....	251	....
Indiana	1500	....	1896	....
Jefferson	....	200	....	113
Juniata	....	450	....	507
Lancaster	5200	....	4307	....
Lawrence	1500	....	1459	....
Lebanon	1200	....	1138	....
Lehigh	....	1800	....	1826
Luzerne	....	1800	....	1651
Lycoming	....	1000	....	962
Mercer	500	....	430	....
McKean	050	....	....	3
Mifflin	....	75	....	162
Monroe	....	1300	....	1559
Montgomery	35	....	....	473
Montour	....	421	....	596
Northampton	....	3,300	....	2970
Northumberland	....	400	....	281
Perry	....	150	....	145
Philadelphia	17,352	....	12,960	....
Pike	....	620	....	801
Potter	500	....	686	....
Schuylkill	....	1450	....	1667
Snyder	400	....	365	....
Somerset	1400	....	1208	....
Sullivan	400	....	....	407
Susquehanna	600	....	659	....
Tioga	2300	....	1916	....
Union	600	....	601	....
Venango	100	....	26	....
Warren	275	....	346	....
Washington	250	....	....	54
Wayne	....	300	....	192
Westmoreland	....	1500	....	1883
Wyoming	....	150	....	198
York	....	3000	....	3028
	51,326	36,099	35,768	40,447
	36,099			35,768
	15,227			4,679

The First National Bank of Pittston, Pa., was robbed of Tuesday night of $40,000 in bonds and money. The bank is a one-story building with a flat, tin roof, and through this the robbers cut a hole and three of them descended by a rope ladder into the vault, leaving two others on the watch outside. The door of the vault is furnished with a burglar alarm, but the robbers avoided this by getting in from the top. They secured their plunder by blowing open two spherical safes. A citizen saw them as they were going off, and an alarm was raised, but they escaped, leaving behind them a full set of burglars' tools. Among the bonds stolen were Lackawanna and Bloomsburg Railroad bonds to the amount of $11,000; Wilkesbarre City bonds to the amount of $5000; $20,000 in bonds of the Oxford Iron Company of New Jersey, and $1000 in Pittston Seminary bonds.

Dr. Hunter McGuire sends to *The Richmond Dispatch* a long account of "Stonewall" Jackson's last illness. He gives the following as the General's last words: "About half past one he was told that he had but two hours to live, and he answered again feebly but firmly, 'Very good; it is all right.' A few moments before he died he cried out in his delirium, 'Order A. P. Hill to prepare for action!' 'Pass the infantry to the front rapidly!' 'Tell Major Hawks'—then stopped, leaving the sentence unfinished. Presently a smile of ineffable sweetness spread itself over his pale face, and then he said quietly, and with an expression as if of relief, 'Let us cross over the river and rest under the shade of the trees;' and then without pain or the least struggle, his spirit passed."

At Chicago yesterday, Richard M. Hooley, the well-known proprietor of Hooley's Theatre, went into voluntary bankruptcy. His unsecured debts are stated at $50,000, and his assets, consisting of the theatre and its site, at about $175,000. The property, however, is encumbered to the extent of $125,000. Ira Holmes, formerly President of the broken Manufacturers' National Bank, also went into bankruptcy. His secured liabilities are $361,000, unsecured $112,000. His assets are unsecured notes to the amount of $46,000, a large interest in the Clifton House, mortgaged nearly to its full amount, and $12,000 worth of the stock of the defunct bank. He has also some personal property.

The National Gold Bank and Trust Company at San Francisco suspended payments Monday. A crowd gathered around the doors of the bank before the hours for opening, and there being every indication of a continuance of the run which commenced on Saturday, the officers decided, "as a measure of safety," to refuse to pay checks. They say the bank can pay everything in full, and will resume as soon as possible, but they give no intimation of the date. It is said the bank has been weak since the failure of the Bank of California, paying only its small depositors in full, and obtaining extensions from the larger ones. No excitement was apparent at the other San Francisco banks.

Commissioner Smith says the Indians who recently defeated the soldiers near Fort Hayes are a band of seventy-five to one hundred Cheyenne warriors. They were declared outlaws nearly a year ago, but surrendered last spring, and were placed upon the Cheyenne Agency. One morning they escaped with a quantity of firearms which they had concealed before their surrender, fought the troops from the sand banks all day, and escaped at night. They are hard fighters, and the Commissioner thinks it highly important that they "should now be thoroughly whipped and subjugated."

The engine of a construction train on the New Jersey Division of the Lehigh Valley Railroad exploded near Bound Brook, Monday morning, killing the engineer and two brakemen, and injuring twenty-five others, two of whom died shortly afterwards. It was thought several more of the injured would die. The locomotive is said to have been a new one. The names of only four of the dead are given—Thomas Cope, engineer; William Thomas, brakemen; Allen King, brakeman; and Palmer Thompson, boss of the workmen.

John King of Tennessee is very busy asking questions about what has taken place during the last thirteen years. He had a farm in Tennessee in 1862, and the soldiers of both armies made themselves cordially at home on his premises. So he removed with all his produce to a cave in the Cumberland Mountains. A storm threw down a rock which closed the mouth of the cave. Therein he lived for thirteen years, in the dark, eating from his produce and drinking from a spring. The other day a railroad company, blasting for a tunnel, blasted him out.

Latest advices from Europe indicate that breadstuffs are likely to advance. The *Mark Lane Express* (London) say that late storms and floods have seriously retarded the annual sowing; and that the foreign old wheat is the main reliance. "The more we know of the crops of 1875," it says, "the less satisfaction it gives. France about maintains her rates. Belgium and Holland are rather dearer. Germany is generally very steady, but Dantzig is higher. Prices at St. Petersburg, Vienna, and in Hungary are unchanged."

Now that England has annexed the Fiji Islands, it is said her Australian colonies are very anxious that the sovereignty of Great Britain should be extended over the enormous island of New Guinea. To this proposition it is objected that the interior of the island is almost unknown, and that malarious swamps cover a large part of the coast. The natives are hostile to Europeans and there is nothing to tempt colonization except a large supply of cocoa nuts. A Lieut. Armit, however, is trying to enlist 200 men in London for an expedition to New Guinea. He offers no pay, but in the event of their succeeding in making a settlement promises each man four square miles of land in the new country. He maintains that on the northern side of the great mountain chain which traverses the island in a northwesterly direction the climate is comparatively dry, cool, and healthy, and that the northern coast line is as bold and steep as the southern coast is low and swampy. He says he has chosen a site where not only cocoa nut forests are to be found, but also an abundant growth of teak, sandal and ebony. The mineral wealth will, if there, in his opinion, be in due time developed.

A writer in *Blackwood* gives this entertaining gossip concerning Michael Angelo's method of working: "Through his impatience and enthusiasm, Michael Angelo ruined block after block of marble by working with too great vehemence near the surface. Too eager to arrive at a point where his true genius would find play, he assailed the marble with such violence that he often struck off pieces which trenched into the just limits of the surface; and, as they could not be replaced, he was forced to finish as he could—not as he would. Had he confined himself more to elaborating his work in clay, and then intrusted the blocking out in marble to a mechanical workman, we should have had not only a much larger number of grand works by him, but they would have been freer of great defects. For instance, the back of the head of Moses has been chiseled away until it is an impossible head. Again, the David is sacrificed to the exigences of the marble. And the head of his famous Day was probably left unfinished because he perceived that it was turned beyond the limit permitted to nature without breaking the neck."

The rebuilding of Virginia City is progressing so rapidly that the burned district is already dotted with shanties. Work being plentiful and wages high, the people are in better spirits, and supplies for the needy are arriving so fast that in a few days no more will be required. It is believed, in fact, that "the town will be all right in a week or two." On Saturday the Gould and Curry Company commenced hoisting ore for the Consolidated Virginia Company, and will hoist two hundred tons daily. It is expected that work will be resumed in the Consolidated Virginia and Ophir Company's shafts in about three weeks. The water in the mines below the 1550 feet level is steadily subsiding, and no "caves" have occurred.

Prof. Swing is not disposed to be melancholy over his troubles with the Presbytery. The refusal of the Synod of Illinois North to do anything with his case calls from him this good-natured comment: "The Fourth Church, upon the assumption that the Synod was about to act on its case, sat down and waited, and then the Synod, upon the assumption that the church is about to act, has sat down and waited, and now they both sit looking at each other in a most lamb-like fashion. They remind us of the two French gentlemen, who failed to have a carriage ride because neither was willing to be so rude as to enter the carriage first

There is a remarkable waiter at a hotel in Antwerp. He waits at table with great attention and receives the smallest fee with gratitude, yet he has hanging up in one of the rooms of the some hotel pictures worth at least $150,000. Among them are works of Teniers, Vandyke, and other famous artists, all undoubted originals. He has been offered $100,000 for one Holy Family and $6,000 for another picture, but he is deaf to all inducements to sell. He will show his pictures to visitors only after a formal introduction, and then he shows them with dignity and talks about them with great intelligence.

Charles Patterson was taken from the jail at Sidney, Nebraska, on Friday night by a mob of masked men, and hanged from a telegraph pole. The Sheriff, however, overpowered the mob and cut down Patterson in time to save his life. Patterson had killed a herder, about thirty miles from Sidney, on Wednesday.

Brother-in-law Casey must keep a quieter tongue in his head. Having abandoned his New Orleans office to his clerks and taken quarters at Washington, he appears to be canvassing the capitol for Grant, but with so little discretion that the newspaper correspondents have captured him and relieved him of all the ideas that are worth reporting. Brother-in-law Casey, his interviewers say, announces boldly that the President is convinced the "emergency" suggested in the famous Harry White letter has now actually arrived, and that patriotism, therefore, requires him again to sacrifice personal consideration for the good of the country. It was his Des Moines speech, the President believes, that carried Ohio! His brother-in-law is confident that he will be the candidate of 1876, and does not hesitate to say, in that rich slang which is the shibboleth of your true politician, "the pins are already set up for the convention." To the correspondent who asked what was to become of the other fellows—such as Morton, Blaine, Conkling and Hayes—this shrewd henchman said: "Neither of these has any positive strength outside of a limited locality, while Grant is known everywhere. * * * He has the Methodist Church and the banks and the scared capitalists on his side, and between the cry of schools in danger, the Pope and a panic among the worshippers of the golden calf, he shall go in with a rush of saints and sinners." Thus the loquacious Casey entrusted with the dearest secrets of his patron! Will no friend of the President return the truant to New Orleans? The people were long ago disgusted with Grant's administration, and to have it taken for granted in this style that they are all fools, and will not discriminate between honesty and dishonesty, virtue and vice, patriotism and selfishness, in their votes, is an insult which they will not easily forget. Grant should caution his indiscreet brother-in-law.—*Philadelphia Times.*

Philadelphia.

DR. THOMAS, COLTON DENTAL ASSOCIATION. NITROUS OXIDE GAS. DR. THOMAS makes a specialty of extracting teeth absolutely without pain by the aid of Nitrous Oxide. Over 60,000 persons have successfully inhaled the gas at his office. 912 Walnut Street, Philadelphia. 197

R. E. WRIGHT & SON, STEAM SCOURING and DYEING ESTABLISHMENT, 4508 MAIN STREET, 4508 FRANKFORD, PA. Clothing repaired and altered. 145

Visitors to Philadelphia will take the Market Street Cars! THE SHORTEST and QUICKEST Route to the Centennial Buildings. 151

£150,000,000 STERLING IN MONEY and Estates remains unclaimed in England, Scotland, Ireland and Wales. Heirs, next of kin and legatees can apply to WILLIAM M. McKNIGHT, European Claim Agent, 707 Samson Street, Philadelphia. Copies of Wills, Administration Accounts, &c., procured. 767

SLATE MANTELS. ESTABLISHED 1853. Of the latest and most beautiful designs; and all other Slate Work on hand or made to order. Factory and Salesrooms, No. 1210 Ridge Ave., PHILADELPHIA. 25 WILSON & MILLER.

Philadelphia.

WE GIVE NOTHING AWAY, No Penny Chromo, Bronze Figure or Glass Ware, As all right-minded people know the price of the gift is charged to the goods. Our price list you will find below.

Extra Choice Formosa Tea,	80 Cts.	Best Young Hyson Tea,	90 Cts.
Best Oolong "	60 "	Good "	70 "
Good "	40 "	Fair "	50 "
Fair "	30 "	Best Eng. Br'kfast "	80 "
Best Japan "	80 "	Gunpowder "	$1 00.
Good "	60 "	Old Government Java Coffee,	38 Cts.
Fair "	50 "	Java "	33 a 35 "
Best Imperial "	90 "	Maricabo "	30 a 33 "
Good "	70 "	Laguayra "	25, 28 a 30 "
Fair "	50 "	Rio "	25 a 28 "

SUGARS ALWAYS THE LOWEST. A full line of Pure Spices. All goods guaranteed as represented or money refunded. T. P. GREGER, 630 North Second Street, Philadelphia. Three doors below Fairmount Avenue. 974

YOU CAN SAVE MONEY BY PURCHASING YOUR TEAS AND COFFEES OF THE AMERICAN TEA COMPANY, Importers of Teas. RETAIL STORES: 932 Arch Street, 21 South Second Street, 269 North Ninth Street, and N. W. corner Eleventh and Spring Garden Streets, Philadelphia. 980

The Celebrated H. H. H. Medicine IS BEYOND A DOUBT, THE GREATEST MEDICAL DISCOVERY KNOWN TO THE WORLD. IT is astonishing thousands with its almost miraculous cures, and to-day is speaking in thunder tones in almost every city and town in the United States. For Rheumatism, Neuralgia, Sprains, Bruises, Headaches, Toothache, Frosted Feet and Lameness it has no equal. And it is making cures of the external diseases of the horse that battle the skill of all practitioners. Once tried it proves itself, and is fast taking the place of older remedies. No family will do without it after one trial. No horseman can do without it. It saves cost, and is the poor man's friend. If you would be relieved of pain, try the H. H. H. The most stubborn cases yield to its magic touch. For sale by all druggists and dealers. D. D. TOMLINSON, Proprietor and Manufacturer, 1015 North Second Street, Philadelphia. 46

I. BEDICHIMER, Engraver and Manufacturer of Masonic Marks, Odd Fellows, Knights of Pythias, American Mechanics, Red Men, and all other Society Badges, Pins and Emblems. Also dealer in WATCHES AND JEWELRY. No. 160 North Second St., Philada. 54

D. JARRETT WALTON, WHOLESALE AND RETAIL MANUFACTURER AND DEALER IN Looking Glasses, Portrait and Picture Frames, Brackets, Cornices, Tassels, Cords, &c., No. 48 North Second Street, above Christ Church, PHILADELPHIA. 65

TURNER & PEARSON, NEW AND CHEAP OYSTER AND DINING ROOMS, For Ladies' and Gentlemen, 607 Arch Street, Philadelphia. FIRST DOOR BELOW THE THEATRE 70

M. & A. HASSLER, MANUFACTURERS OF UMBRELLAS AND WALKING CANES, 634 Arch Street, Philadelphia. THE finest assortment of SILK, ALPACA and ZANILLA UMBRELLAS is to be found at their manufactory. Silk Umbrellas a specialty. Gold and Ivory head Canes, constantly on hand. 111

CHARLES LIGGINS, DEALER IN Fine Watches, Diamonds, Jewelry, STERLING AND COIN SILVER AND SILVER PLATED WARE, Clocks, Canes, Spectacles, Opera Glasses. WEDDING RINGS, PRESENTS, &c., 1046 NORTH SECOND STREET, PHILADELPHIA. Particular attention paid to repairing Watches, Jewelry, &c. 980

THE LEADING FUR STORE IN PHILADELPHIA. The Oldest Established Fur Store! THE MOST RELIABLE FUR STORE IN THE CITY! H. LEWISSON, Manufacturer and Importer of Furs, 14 SOUTH SECOND STREET, FIVE DOORS BELOW MARKET STREET. IN returning thanks to the Ladies of Bristol and vicinity for past favors, I beg to assure them that my Stock of LADIES FANCY FURS, for the present season will be found superior in quality, cheaper in price, and better manufactured, than can be found in the city. SPECIAL NOTICE!—GREAT DEMONSTRATION IN SABLE FURS, all made up of fine Hudson Bay Skins of my own importation, at half what they can be bought for at any other establishment. A Fine Sable Set (genuine) for $20, A Magnificent Set for $25, The Finest Imported for $35; Shetland Seal Sets as low as $16, Fine Linden Lynx Sets from $8. An immense assortment of Children's Furs! THE MOST RELIABLE FUR STORE IN THE CITY! H. LEWISSON, 14 South Second Street, Five Doors Below Market, Philadelphia. 71

A. W. RAND, Sole manufacturer of "VICTOR GAS MACHINE," Patented August 10th, 1867. 124 North Sixth Street, Philadelphia.

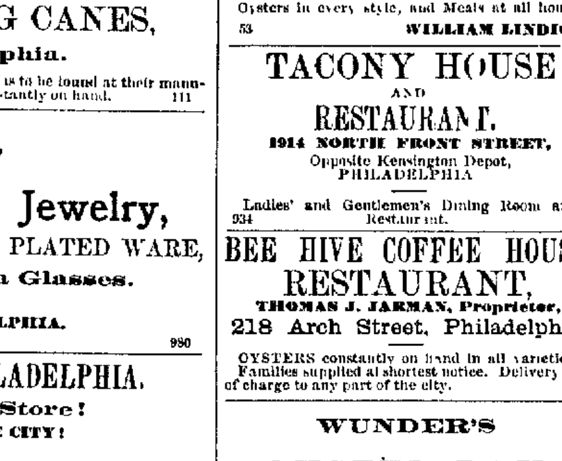

ALSO manufacturer of and dealer in HEATERS, RANGES, BAKE OVENS, Etc. PLUMBING, GAS AND STEAM FITTING. Special attention given to Hotel work. Refer to the following well-known parties using them: C. W. & J. Peirce, Bristol, Pa.; James Dobson, Falls of Schuylkill, St. Joseph's Convent School, Chestnut Hill, Geo. W. Hinkle, Congress Hall, Atlantic City, N. J. 65

EGYPTIAN ROOFING.

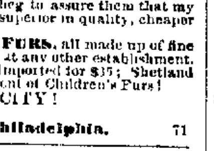

More durable than Tin. LESS THAN ONE-HALF THE COST. FOR STEEP OR FLAT ROOFS. Can be applied by inexperienced persons. Turned out by machinery. A finished roofing ready to lay on the building. Send for a circular. MORSE & MINER, Manufacturers, Office, 105 North Fourth Street. Factory, Berks above Ninth, PHILADELPHIA. 771

Philadelphia, June 7, 1875. Messrs MORSE & MINER. Gentlemen.—The Egyptian Roofing you laid for me on Hotel, corner Forty-First and Haverford Road in July 1872, has proved a great success—has required no attention. I believe it to be a good and durable Roofing. Respectfully, R. H. LONGAKER, No. 4020 Aspen Street.

Philadelphia, June 7, 1875. Messrs MORSE & MINER. Gents.—The roofs of the three houses, Nos. 135, 137 and 139 Noble Street, which was covered with your Egyptian Roofing, three years ago, are in perfect condition now. Have required nothing done to them, and are perfectly satisfactory. L. C. CLEEMAN, Attorney at Law, No. 16 South Third Street. W. H. PAXSON, Agent, Bristol.

THE LARGE NEW STORE OF THOMAS McFARLAND, Practical Tin Roofer, AND MANUFACTURER OF TIN AND SHEET IRON WARE, FOUR DOORS ABOVE SELLERS STREET, FRANKFORD, Is elegantly fitted up and stocked with a general assortment of splendid HOUSE FURNISHING GOODS. Heaters, Ranges, Fire Brick and Grates to order. Tin covered over old shingles. Gravel Roofs torn off and covered with tin. 4603 FRANKFORD AVENUE, ABOVE SELLERS, FRANKFORD. 122

JAMES ECKERSLEY, JR., Practical Tin Roofer, AND MANUFACTURER OF TIN AND SHEET-IRON WARE, No. 4504 Main Street, above Unity, Frankford. Stoves, Heaters, Ranges, Fire Bricks, and Grates always on hand. Jobbing promptly attended to. 142

Rogers' Magnetic Oil AND LIVER PILLS, WILL Cure Rheumatism, Neuralgia, Dyspepsia, Dysentery, Cholera Morbus, Diseases of the Kidneys, and Fever and Ague. DR. S. ROGERS, Proprietor, No. 206 Dock Street, Philadelphia, Pa. Sold by druggists and dealers in Patent Medicines. 59

CHAS. T. COLLING, Wholesale and Retail CONFECTIONER, NO. 1013 NORTH SECOND STREET, PHILADELPHIA. N. B.—A full assortment of FIREWORKS. 1024

SPOKES, HUBS, FELLOES, Bows, Shafts, Wheels, &c., AT THE LOWEST CASH RATES. JOHN BUCKLEY & CO., 1032, 1034 and 1036 New Market Street ABOVE LAUREL, PHILAD'A. 961

A. GERSON, FURRIER, No. 529 North Second Street, Above Buttonwood, PHILADELPHIA. A great variety of all kinds of Ladies', Childrens' and Gents' Furs, at the very lowest market prices. Satisfaction guaranteed. Repairing neatly and promptly done. Also, a large stock of Robes on hand. 777

DUCKET HARMAN, WATCHMAKER & JEWELLER, FACTORY AND STORE 1937 Frankford Road, Philad'a. Dealer in Clocks, Watches, JEWELRY, SPECTACLES, SILVER-PLATED WARE, &c. Masonic Marks and Society Badges of all kinds on hand and made to order. REPAIRING of all kinds promptly attended to. 161

Philadelphia.

J. F. HEFLEY'S OYSTER SALOON And Restaurant, N. W. Corner Second and Brown, PHILADELPHIA 144

SAMUEL WAGNER'S LADIES' AND GENTS' OYSTER AND DINING ROOMS, 69 NORTH SECOND STREET, Two doors below Arch, (formerly 52 Delaware Ave.) THE FINEST and BEST OYSTERS in the CITY. 121

MRS. W. MUIR'S LADIES' AND GENTS' DINING AND OYSTER SALOON, 987 NORTH SECOND STREET. PHILADELPHIA. N. B.—All kinds of Fine Confectionery—Boarding and Lodging. 126

United States Hotel, North-West Corner Front and Berks Sts., (Kensington Depot,) PHILADELPHIA. F. W. MEYER, Proprietor. 120

"The Seven Star Hotel." O. CAMPBELL, PROPRIETOR. Main Street and Oxford Road, Opposite Dummy Depot, 140 FRANKFORD, PA.

JOHN J. SLIFER'S LADIES' AND GENTLEMEN'S Dining and Oyster SALOONS, NO. 532 ARCH STREET, PHILAD'A. 58

J. W. HOLETON'S Temperance DINING ROOMS, IS THE PEOPLE'S CHOICE. 529 ARCH STREET, PHILADELPHIA. Call and satisfy yourself. 64

Girard Exchange HOTEL AND RESTAURANT, S. E. Corner Fourth and Girard Avenue, PHILADELPHIA. Oysters in every style, and Meals at all hours. 53 WILLIAM LINDIG.

TACONY HOUSE AND RESTAURANT, 1914 NORTH FRONT STREET, Opposite Kensington Depot, PHILADELPHIA. Ladies' and Gentlemen's Dining Room and Restaurant. 934

BEE HIVE COFFEE HOUSE RESTAURANT, THOMAS J. JARMAN, Proprietor, 218 Arch Street, Philadelphia. OYSTERS constantly on hand in all varieties. Families supplied at shortest notice. Delivery free of charge to any part of the city. 76

WUNDER'S OYSTER BAY, S. W. Corner Second and Church Streets, 74 PHILADELPHIA.

LADIES' AND GENTS' PHILADELPHIA EATING HOUSE, S. E. Corner Seventh and Market Streets. JAMES STANDRING, Proprietor. Beefsteak and Potatoes, Porksteak and Potatoes, Pork and Beans, Pot Pie, Fried Eggs, Fried Ham, Cold Ham, Boiled Eggs, Cod Fish Cakes, Broiled Steak and Potatoes, Oyster Soup, 10 cents each; Oyster Stews 25 cents, Raw Oysters, 10 cents; Milk Toast, 12 cents; Buttered Toast, 7 cents; Coffee and Rolls, Pie and Milk, 10 cents each. Rice Pudding, Bread Pudding, 5 cts. each. Apple Dumpling, 10c.; Cup Custard, 5 cents; Pie of all kinds. Tea or Coffee per cup, two Buttered Rolls, 5 cts each. SEGARS. A good and cheap Dinner every day. 101

THOS. M. SEEDS, PLAIN AND FASHIONABLE HAT & CAP MANUFACTORY, NO. 41 NORTH SECOND STREET, PHILADELPHIA. A general assortment of Friends' Plain Hats, Children's Fancy Hats and Caps constantly on hand, and made to order at the shortest notice. 896

JOSEPH W. THOMPSON, HATS, CAPS AND STRAW GOODS, No. 1209 North Second Street, East Side, Four doors above Girard Ave., PHILADELPHIA. A full assortment of Umbrellas. 1021

EDWARD CLINE The Merchant Tailor, NO. 836 NORTH SECOND STREET, PHILADELPHIA. Can fit the most fastidious. 876

JACOB ROTH, Fashionable Tailor, No. 1318 Germantown Avenue, Below Master Street, PHILADELPHIA. 79

JOHN REYLE, Merchant Tailor, No. 1033 North Second Street, Corner of Germantown Ave., PHILADELPHIA. 965

ALEXANDER C. SMITH. ROBERT S. THOMAS. SMITH & THOMAS MERCHANT TAILORS, NO. 20 SOUTH THIRD STREET, PHILADELPHIA. 757

WILLIAM FOX, MERCHANT TAILOR, AND Men's Furnishing Goods, NO. 320 NORTH SECOND STREET, PHILADELPHIA 94

DR. J. W. A. BIRKEY, SURGEON DENTIST, INFORMS his patrons and the public that he continues to practice his profession at No. 242 S. Eighth Street, Philadelphia, the fifth door below Locust Street, and that he is prepared to perform all the most difficult and intricate operations appertaining to Dentistry. He also administers all the Gases for the positive relief of pain in the extracting of teeth, being the first who dared to bring it into use in his profession in the State of Pennsylvania. He likewise sets every description of Artificial Teeth (but especially the Terra Metallic, of which he is the discoverer and inventor), in the most satisfactory manner to the wearer. Extracting Teeth a specialty. 102

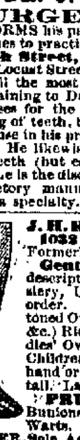

J. H. RICHELDERFER'S BAZAAR 1032 Chestnut street, S. E. cor. 11th, Formerly 903 Chestnut st., Philadelphia. Gents' Furnishing Goods of every description.—Shirts, Collars, Gloves, Hosiery, Underwear, &c. Shirts made to order. Gents' patent Spring and Buttoned Over-Gaiters, (cloth, leather, linen, &c.) Riding and Hunting Leggings. Ladies' Over-Gaiters and Skirt-Supporters, Children's Cloth and Velvet Leggings, on hand or made to order, wholesale and retail. Ladies' and Gents' best Kid Gloves. PRUSSIAN SALVE, for Corns, Bunions, Sprains, In-Grown Nails and Warts. Certain cure. J. H. RICHELDERFER, Sole Agent for the United States, 1032 Chestnut St., Philadelphia, Pa.

Trenton.

TANTUM & SHILEDS, DEALERS IN HOSIERY, GLOVES, UNDERWARE, DRESS SHIRTS, COLLARS, CUFFS, TIES, BOWS AND SCARFS Assanpink Block, Trenton, N. J. 980

FURNITURE AND UPHOLSTERY.—The largest and most complete assortment of FURNITURE, consisting of Parlor Suits, Walnut Chamber Suits, Cottage Chamber Suits, Spring Beds, Hair, Husk and Straw Mattresses, Prime Feathers, Window Shades, Looking Glasses, Children's Carriages, the celebrated Brown & Bliss Walnut Extension Tables, together with all goods pertaining to the furniture line. All my Upholstery work is made under my own supervision, in which the best materials only are used. Old Sofas made over and as good as new. All my goods being bought and sold for cash, enables me to undersell those who buy and sell on credit. Having bought largely of goods at panic prices, I am prepared to offer great bargains, and shall take pleasure in showing those who may favor me with a call. A. V. MANNING, 47 Greene Street, Trenton, N. J. 88

GEORGE WESTON, ARCHITECTURAL AND MONUMENTAL SCULPTOR, IN MARBLE, GRANITE AND FREESTONE. Devoting especial attention to Monumental Works, &c., viz: Tombs, Monuments, Headstones, Mural Tablets, Pulpits, Fonts, &c. DESIGNS AND ESTIMATES FURNISHED ON APPLICATION. MARBLE YARD—Stockton Street, between Front and State Street, TRENTON, N. J. CEMETERY LOTS INCLOSED.—Cemetery work of every description done in the best manner and at reasonable rates. 40

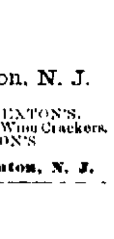

PURE! WHOLESOME!! CHEAP!!! Opening of the STAR CONFECTIONERY, No. 4 Assanpink Block, Trenton, N. J., THIS DAY, with the most extensive and complete assortment of French and American Confectionery ever exhibited at retail in Trenton. Also a choice line of Foreign Fruits and Nuts, fine Canned Goods, &c. Prices reasonable. Positively none but strictly pure and wholesome Confectionery sold by this House. Patronage solicited! Favors appreciated! Please call and examine. THOMAS P. MARSHALL, Proprietor. N. B.—Constantly on draught, Cold Sparkling Soda Water, Cream, Nectar, Mead, and Kissengen Water. 1040

A Full and Splendid Line of MILLINERY GOODS, JUST RECEIVED AT FOLLEN'S No. 1 Greene Street, Trenton, N. J. PRYOR'S BLOCK, which will be sold Cheap for Cash. LADIES, YOU CAN HAVE YOUR HATS BLOCKED AND PRESSED FOR HALF THE COST OF NEW ONES. All the Fall Styles Received in Blocks and Hats. Three First Class Milliners Employed. 123

ESTABLISHED 1847. EXTON'S TRENTON CRACKERS. Pronounced by connoisseurs the best in the market. To guard against the numerous imitations of these celebrated Crackers, the public should Ask for Exton's Crackers, And see that his name is stamp on each on each and every Cracker. For sale by Grocers generally throughout the United States and by ADAM EXTON & CO., Manufacturers, Trenton, N. J. Price List and Circular sent on application. EXTON'S TRENTON CRACKER, the only genuine, original Trenton Crackers. Buy EXTON'S. EXTON'S TRENTON WINE CRACKERS—Delicious, wholesome, cheap. Buy Exton's Wine Crackers. EXTON'S TRENTON CRACKERS—Beware of imitations and substitutes. Buy EXTON'S. EXTON'S TRENTON CRACKERS—Manufactured by A. EXTON & CO., Trenton, N. J. 1018

VICTORY! VICTORY! How About the Silver Medals!! THE AWARD OF ENTERPRISE! PULLEN & CO., STILL AHEAD. At the New Jersey State Fair, held at Waverly, September, 1872, the HIGHEST PREMIUM, A SILVER MEDAL! The first ever awarded to TRENTON CRACKERS was given to the firm of E. PULLEN & CO. Also, by New Jersey State Agricultural Society 1873, A SPECIAL GRAND SILVER MEDAL being the highest award given. Again, at Hunterdon County Agricultural Fair, 1873, A SPECIAL GRAND SILVER MEDAL, being the first ever given by this Society. PULLEN'S CRACKERS ARE THE BEST! Ask your Grocer for Pullen's Crackers, and take no other. All orders promptly attended to. Manufactured by 801 E. PULLEN & CO., Stockton below State St., Trenton, N. J.

Orders Taken for Early Spring Cabbage AND CAULIFLOWER PLANTS. Seeds sown in the fall and plants grown under glass, and will consequently be perfectly hardy and ready to set out as early as the ground is ready in the spring. Engage your early plants in advance. J. W. CORNELL & CO.'S, Seed Store 88 Warren Street, Trenton, N. J. Draining Tile.

STATE STREET OYSTER HOUSE, 45 East State Street, TRENTON, N. J. LOUIS PASCHEN, Proprietor. OYSTERS SERVED IN EVERY STYLE. Families served with the best quality of Oysters at the lowest rates. Orders from abroad promptly attended to. Choice domestic and imported Cigars. 146

GO TO THE Boston 99 Cent Store, 30 E. State Street, TRENTON, N. J., And look at the NEW STOCK OF WAX DOLLS, and RUSSIA LEATHER POCKET BOOKS. The cheapest ever shown in the city. 147

Thousands of Bottles Sold Yearly. THE Greatest Medical Discovery of the Nineteenth Century. Nature's Great Remedy, for the Cure of Incipient Consumption, Asthma. BYRAM'S Celebrated Balsam of Honey, Wild Cherry and Tar, to prevent Consumption, Pleurisy or Inflammation of the Lungs, Curing Bronchitis, Sore Throat, Coughs, Colds, Hoarseness. Pain in the Breast, Asthma, Catarrh, Spitting of Blood, Weakness of the Lungs, Difficulty of Breathing, a great discovery for Infants in Croup and Hives, Influenza, Whooping Cough, And all other affections of the Lungs and Breast. Sold by Druggists and Merchants everywhere. 154

FANCY RIBBONS. BONNET FRAMES. MRS. J. R. WOODRUFF, Fashionable Milliner, And dealer in Notions, Trimmings, &c. No. 27 Broad Street, Trenton, N. J. Personal attention paid to custom work. 135

Notice. SAVE YOUR TALLOW, OLD LARD, PORK, BUTTER AND GREASE OF ALL KINDS. HIGHEST CASH PRICES PAID Or Exchanged for Soaps. E. C. NIEDT & CO., Cor. Market and Union Sts., Trenton, N. J. Successors to A. W. Yard, and sole manufacturers of A. W. Yard's SUPERIOR BROWN ROSIN SOAP. Beware of Imitations! 131

John E. Thropp. Duncan McKenzie. Peter Wilkes. THROPP, McKENZIE & WILKES, Manufacturers of Steam Engines, BOILERS, MILL WORK, SHAFTING, Pulleys, Hangers, and all kinds of Pottery Machinery, FOOT OF TAYLOR ST., TRENTON, N. J. 136

JOSEPH G. HAYES, Dealer in all kinds of Burners, Oils and Lamps, Whips, Canes and Novelties. Corner Lamberton and Market, 134 TRENTON, N. J.

Philadelphia.

JAMES P. WOOD & CO., 41 SOUTH FOURTH STREET, PHILADELPHIA, Low Pressure Steam and Hot Water Heating Apparatus, with Gold's Patent Cast-Iron Radiators. Wood's American Kitchener, and Paris Ranges. GRIFFITHS' PATENT ARCHIMEDIAN VENTILATORS. Steam Fitting in all its branches. JAMES P. WOOD & CO., 41 South Fourth Street, Philadelphia. 27

Basket Factory, TOY AND VARIETY STORE, CHILDREN'S COACHES, VELOCIPEDES, Table Cutlery, Spoons, &c., &c., Wholesale and Retail. BASKETS OF ALL KINDS MADE TO ORDER. SIMPSON, No. 339 North Second St., Below Callowhill, PHILADELPHIA. 105

BRANCH OFFICE OF THE Remington Sewing Machine Co., 85 WARREN STREET, TRENTON, N. J. 113

C. F. BLITTERSDORF. OLIVER S. WEEKS. C. F. BLITTERSDORF & CO., CUTLERS. Depot for the best Concave Razors, Shears, Scissors, and warranted Cutlery of every description. 1103½ North Second Street, Philadelphia. Steam Grinding and Repairing carefully done. 887

New Carpet Store. CREAGMILE & CO., Carpets, Oil Cloths, Window Shades, &c. &c. &c. 1017 NORTH SECOND STREET. PHILADELPHIA. Open in the evening. 867

DUNN & SMITH, MERCHANT TAILORS, NO. 32 E. STATE STREET, TRENTON, N. J. Under First National Bank. A full stock of Cloths, Cassimeres, Vestings, and Coatings always on hand. 116

J. L. MOORE, Dealer in Furniture, Carpets, OIL CLOTHS, BED SPREADS, BLANKETS, Clocks, Door Mats, Rugs, Window Shades, Looking Glasses, fine French and German Chromos, Baby Carriages and Stoves. NO. 107 SOUTH BROAD STREET, TRENTON, N. J. 119

WILLIAM H. WHITE, 76 Greene Street, Trenton, N. J. Wholesale and Retail Dealer in Stoves, Hardware, CUTLERY, GLASS, &c., &c. A large assortment of Coal Oil Lamps and Shades, Coal and Vegetable Oil, &c. Also manufacturer of Tin and Sheet Iron Ware. Roofing and Jobbing done at short notice. 127

WALL PAPER AND School Books, AT CHARLES Y. BAMFORD'S, 16 E. STATE STREET, TRENTON, N. J. WALL PAPER TRIMMED FREE. Discount given to schools and teachers. 95

S. C. PARROTT, Dealer in Fine Watches, Solid Gold Jewelry, AND SILVER WARE. HAIR JEWELRY made to order. Watches and Jewelry carefully repaired and warranted to give satisfaction. No. 12 Greene Street, Three Doors above City Hall, TRENTON, N. J. 45

BUY YOUR BOOTS AND SHOES, OF PARKER, 85 Warren Street, Trenton, N. J. Next door to Manning's Trimming Store. 986

E. R. HUTCHINSON, THE POPULAR HATTER, New and Old Styles in great variety, at City Hall Hat and Cap Emporium, CITY HALL, TRENTON, N. J. 1060

A. J. WALKER, CLOTHING HOUSE, AND Merchant Tailor, N. W. Corner of Broad and Factory Sts., TRENTON, N. J. 135

JOSEPH B. YARD, MANUFACTURER OF IRON RAILING, (at the old stand) No. 6 Greene Street, Trenton, N. J. Particular attention given to Enclosing Cemetery Lots. 905

NICK J. MINERT, Dealer in Tobacco and Fine Cigars, No. 37 North Warren Street, 43 TRENTON, N. J.

Bucks County Gazette:

Thursday, November 4, 1875.

☞THERMOMETRICAL REPORT for the week ending Wednesday Nov 3d —Furnished by JESSE B MEARS as noted at Bristol Post-Office

	7 A M	1 P M	6 P M
Thursday Oct 28	40	58	53
Friday " 29	47	67	65
Saturday " 30	56	69	67
Monday, Nov 1	35	45	37
Tuesday " 2	31	45	37
Wednesday " 3	28	44	40

BRISTOL POST OFFICE.

ARRIVAL AND DEPARTURE OF MAILS

PHILADELPHIA—Closes 9 00, A M, 3 30 and 6 00 P M, Arrives 8 00, A M 4 30 and 8 00 P M

NEW YORK—Closes 8 30 A M, 3 30, 6 00 P M Arrives 10 00 A M, 7 00 P M

TRENTON—Closes 7 15 8 30, A M 3 30, P M arrives 10 00 A M 4 30 and 7.00 P M

PRINCETON NEW BRUNSWICK, RAHWAY, ELIZABETH NEWARK and JERSEY CITY closes 8 30 A M, 3 30 P M arrives 10 00 A M 7 00 P M

DOYLESTOWN—Closes 10 00 A M, 6.00 P M arrives 9 45 A M 8 00 P M

NEWPORTVILLE HULMEVILLE, ATTLEBOROUGH NEWTOWN WRIGHTSTOWN PINEVILLE and BUCKINGHAM—Closes at 10 00 A M, arrives at 3 45 A M

NORTH.

BRISTOL polled more prohibition votes than all the rest of Bucks county combined

THE Farmers' National Bank of Bucks County has declared a dividend of seven per cent clear of taxes, payable on demand

THE Frankford and Bristol Turnpike Road Company has declared a dividend of $2 per share

A SON of Christian Smith, one of the workmen at Livingston Mills, fell from a bench last Friday afternoon and broke both bones of his arm

LAST Tuesday morning Mrs Mary Corey, residing on Radcliffe street slipped on the ice formed on the pump platform, and broke the cap of her knee

Andrew J Larue, chief burgess of Doylestown, died in that place on the 1st inst He was elected Treasurer of Bucks county by the Democrats in 1861

THE Democrats of this borough don't exactly understand how Hartranft should get the usual Republican majority and spare 84 votes for the Prohibition candidate

A TELEGRAM from Doylestown says Samuel H Harrison Republican candidate for Commissioner is elected, the rest of the county ticket all Democrats are elected except one Auditor The name of the successful one is not mentioned

AT the regular meeting of the Bristol Building Association last Monday evening, five loans were sold to Charles A Aikle at $12 per loan The Board of Directors passed a resolution to issue a Fourth Series of 100 shares of stock on the first Monday in January next

A GRAND CONCERT, for the benefit of the Methodist Sabbath School, will be given in the Bristol M E Church on Wednesday evening, November 17th, by the celebrated Hayes Quartette of Philadelphia assisted by Miss R M Ellis to commence at 7½ o clock All who love to hear good singing should attend

LIST OF LETTERS remaining in the Bristol Post Office Wednesday evening, Nov 3, 1875 John Brady, Harry Caull, H Force, Wm F Gelback John Hibbs, Lydia Harris, Hannah Johnson, Capt John Lafferty, Benj Mather, Miss R Miller Joseph McCoy, Mary McCarthy, Bridget Smith, Amy W Smith, John Sparkawk, M J Wilkinson

A FAIR AND FESTIVAL for the benefit of the America Hook and Ladder Company, will be held about the first or second week in December The lady friends of the company have the affair in charge and have selected their officers as follows Mrs Charles Pratt, President Mrs Harriet Pice Vice President, Mrs William Kelly, Secretary, Miss Kate Doron, Assistant Secretary, and Mrs Lizzie Barringer Treasurer The entertainment will without doubt be a pleasant one to the visitors and will be patronized by the many friends of the Hook and Ladder Company

ON last Sunday afternoon a wicked looking tramp entered the residence of I W Hall, on Wood street Miss Minnie Free, who was sitting at the parlor window, saw him cross the street and raising the window sash looked out to see where he would go As he had disappeared from sight, she went into the hall, and there found him in the act of going up stairs She immediately ordered the fellow out of the house, but as he stood undecided whether to go or not she with more courage than most young ladies are possessed of caught hold of him and pushed him into the street and turned the key on him

THE result of the vote in Bucks county shows a Democratic majority of about 300 The whole county Democratic ticket is elected Samuel H Harrison, the lower end candidate for Commissioner gained about 130 votes above Goddard the upper end man, and is probably elected Bristol Borough voted as follows

Governor—Hartranft, 354, Pershing, 251, Browne, 84

State Treasurer—Rawle, 350, Piollet, 249, Pennypacker 82

Assembly—Williams, 358, Leaw, 261, Scarbrough 70

Sheriff—Miller, 342 Reinhart, 270, Hunt, 61

Recorder—Biehn, 361 Beans, 260, Gibson 65

Prothonotary—Janney, 371, Barrett, 248, Lacey 67

Register—Althouse, 363 Pursell 256, Jones, 65

Clerk of Quarter Sessions—Hough, 364, Fluck 257 Musselman, 68

Clerk of Orphans Court—Burrows 364, Vanartsdalen 257 Eyre, 68

Commissioners—Goddard, 363, Harrison, 376 Keller, 255 Solomon, 255, Morgan, 65, Hart 66

Director of Poor—Robbins, 365, Banes, 257, Smith 67

Auditors—Haldeman, 363, Wambold, 356, Soliday, 256, Percy, 266, Morris, 67 Carroll, 66

HULMEVILLE BOROUGH —Hartranft, 46, Pershing, 25, Brown, 1 Rawle, 46, Piollet, 26 Williams 36 Leaw, 27 Miller, 45, Reinhart 25 Janney, 47, Barrett, 26 Althouse 47, Pursell 26 Biehn, 47, Beans, 26 Burrows, 47, Vanartsdalen, 26 Goddard 26 Harrison 61, Keller, 19 Solomon, 18 Robbins, 46 Banes 27 Haldeman, 46, Wambold, 40, Soliday, 28, Percy, 34

BENSALEM —Hartranft, 181, Pershing, 226, Rawle 181, Piollet, 227 Williams, 184, Leaw, 22 Miller, 179 Reinhart, 230 Janney, 188 Barrett, 221 Althouse, 185, Pursell, 224 Biehn 185 Beans 224 Burrows, 182, Vanartsdalen 225 Hough, 186, Fluck, 223 Harrison 214, Goddard, 181, Solomon, 220, Keller, 196 Robbins, 183, Banes 226 Haldeman 185, Wambold, 185, Soliday, 224, Percy, 221

Doylestown Borough gave Pershing 52 majority—a republican gain of 12—Doylestown township 17 Democratic gain, Warrington, 32 Rep gain, Lower Makefield, 5 Dem gain, New Britain 4 Rep. gain, Upper Makefield, 21 Rep gain, Quakertown, 2 Rep gain, Hatcock, 203 maj for Pershing, 193 for Reinhart, Richland, 156 Dem maj, Springfield 101 Dem maj

MIDDLETOWN —Hartranft, 187 Pershing, 90 Rawle, 187, Piollet, 90

TALLIE —Hartranft, 299, Pershing, 135, Brown, 1

ATTLEBORO'—Hartranft, 95; Pershing, 21 Rawle, 95, Piollet, 21

John Arnold Lilly, an undergraduate of Cambridge University, England, and the son of a clergyman, has been sentenced to six months' hard labor for having stolen a gold nugget, a silver coin, and other articles, from the Albert Memorial Museum in Exeter

Doylestown and Vicinity.

Senator Wallace addressed a large audience in Lenape Hall, on Saturday evening last His subject was, "There is something wrong." He spoke of the political condition of our Nation and State, portraying vividly before the minds of his hearers, remedies for their faults and mismanagements He spoke of the finance question, explaining the issue to the full satisfaction of all present Throughout his speech he was frequently interrupted with bursts of applause

Andrew J Larue, a prominent citizen of this borough and a man well known through the county, died at his residence on Monday morning last, after a long and severe illness Mr. Larue was a man who was always desirous of promoting the interests of our town and vicinity, and many of the finest attractions that surround us, are owing to the interest that Mr Larue took in them He has been prominently connected with the politics of the county, at one time holding the office of County Treasurer He was engaged in the real estate business, and in both positions adopted a fair and honorable system of dealing, which won for him the lasting friendship of all those who knew him in a business way He will be greatly missed by his large number of friends, who looked upon him as a man worthy of their esteem and friendship He leaves a wife and one child to mourn their sad bereavement He was buried on Thursday, and his funeral was a very large one

The election passed off very quietly in our borough The working politicians were in attendance at the polls during the whole day, advocating the interest of their friends All seemed to work in perfect harmony The vote polled was a large one, and the tickets were pretty well cut The law prohibiting the sale of liquors on election day was strictly carried out by the hotel keepers The polls closed at seven o clock, when those of both parties repaired to their different headquarters to await the news from different townships in the county, and to figure over the probabilities of of the vote Nothing of any importance was received, and about eleven o clock the head quarters were deserted

Warminster Notes.

The large farm of Samuel Fetter, situated in the eastern part of Warminster, and lying along the Bristol road, and once owned by Gen Wm White, was sold at public sale on Thursday last, to Joseph Whitall, of Northampton at $113 50 per acre

The farm of Joseph Wood, Sr, deceased, in Moreland township, Montgomery county, and lying along the Byberry road containing 75 acres, was sold at public sale last week to Joseph Wood, Jr, at $150 per acre

Levi Temple, Sr, once a resident of Warminster, died not long since at Marseilles, Illinois

On Thursday evening last, a Democratic meeting was held at the public house of John B Jones, in Hatboro The principal speaker was L L Acker, of Norristown

Edwin Lacey of Ivyland, has sold a building lot to Wm McDowell of Northampton, for $140 Mr McDowell intends erecting a dwelling the coming winter

The Ritchie farm, situated on the Byberry road, east of Hatboro, and now occupied by Edward Turnell was sold one day last week to —— Shelmire at $152 per acre

The following persons have been installed as officers of the Eagle Lodge No 222, I O of O F, at Huntington Valley for the present term N G, Mahlon Atkinson, V G, George Markley, R S N G C Snyder L S N G, George Lefferts, R S V G, James Fesher, L S V G, James M Knight, Treasurer, Wynkoop Boucher, Conductor, John Markley, Secretary, John Brigham, Assistant Secretary, Wm G Selser Representative to Grand Lodge C S Fetter

Hulmeville and Vicinity.

The meeting of the Y M C A last Friday evening, was unusually interesting The usual devotional exercises were conducted by the Rev Mr Brinckloe and the literary exercises were under the charge of Mr Jesse Knight The recitations and music were well selected and delivered Among the most interesting pieces of the programme, was an essay on Impressions," by Allen Van Horn, which gave rise to some discussion Mr Buttine formerly a teacher in the place addressed the young folks quite humorously, and was heartily applauded by them Next Friday evening the Rev Mr Collyer of Richboro', will deliver a lecture, subject, "Infidelity unmasked

Monday evening a political meeting was held in Johnson's Hall notwithstanding the very disagreeable state of the weather, a large and orderly audience was present The meeting was addressed by M Brozius, Esq of Lancaster and Hon C N Taylor The eloquence of the former has already spread throughout our section of the county, and the same praise and admiration are due him wherever he goes The latter is so well known that a word about him is unnecessary Quite a number of ladies were present, and expressed their pleasure in the addresses and the order that prevailed

"Election day" passed off very quietly The candidates of this neighborhood received a larger vote than the party ticket

THE TOLL BRIDGE AT SCHENCKS.

EDITOR GAZETTE —I saw an article in your paper of the 28th inst, concerning the toll bridge at Schenck's station, recommending the County to buy and make a free bridge of it Now supposing Bucks County were to buy and throw it open to the public, a free bridge Why hardly any one with a spirited horse dare travel from Schencks to Bristol without the risk of having his neck broken, as the road runs as close to the Railroad as it is possible to get it If the lower end of Bucks County wants a free bridge over the Neshaminy, I would suggest that they take the money that it would cost to buy the Schenck bridge, and build one on the line of the State road and river road to Bristol, which would make a direct road from Bristol to Frankford that any one could travel with safety Such an improvement would greatly accommodate the heavy tax payers of the lower end of the County, and would soon become a source of revenue to our treasury, as it would induce citizens to build along the line of such a splendid road

THE annual session of the Bucks County Teachers' Institute will be held in Lenape Hall, Doylestown commencing at 2 P M, on Monday November 8th, and closing on Friday evening the 12th Amongst the Instructors from abroad are J P Wickersham, LL D, State Superintendent John H French, LL D., late Secretary of the Board of Education of Vermont, Prof Mark Bailey, of Yale College Miss Lelia E Partridge, late of the Girls' Normal School of Philadelphia, and Prof George L Maris and Miss Delia T Smith, of the West Chester State Normal School A pronouncing bee will be held on Thursday evening, and four prizes will be awarded, on Monday afternoon a spelling exercise will be given A special session of the teachers of Graded Schools will be held on Friday Parties going to the Institute by way of the Philadelphia and Trenton Railroad to Philadelphia, the Belvidere Delaware Railroad to Point Pleasant, or the North Pennsylvania Railroad, can procure orders for excursion tickets by applying, with stamp enclosed, to H H Hough, Doylestown The evening lectures will be given by William Parsons, Monday evening, on "George Stevenson, or the Triumphs of Perseverance," Wallace Bruce, Tuesday, "Womanhood in Shakespeare," Mrs Mary A Livermore, Wednesday "What Shall we Do with Our Daughters?" Rev H M Gallagher, Thursday, "Put Money in Thy Purse," (probably.) On Friday evening, readings by Prof Mark Bailey

NEWS ITEMS.

Grace Greenwood has arrived in Paris from Switzerland

The public debt statement for November 1 shows a decrease of $4,000 015

An ox weighing 5 000 pounds was exhibited at the Oregon State Fair

A black snake with ears is said to have been found in Berks county, Pa

There is good sleighing at Quebec, the snow there being six inches deep

Ex Minister Bancroft has recovered his health and is now at Washington for the winter

Seventy two female clerks have just been dismissed from the Patent Office

The first of a fleet of iron clad vessels built by the Chinese government has been finished.

The rural parts of Maine, decreasing in population, harbor an increased number of bears

A resident of Harrisburg, Pa, has a collection of 1 600 copper coins, no two of which are alike

It is announced that arrangements are being made for a fast mail train between Washington and New Orleans

The Pennsylvania Railroad Company announces a quarterly dividend of 2 per cent, or $1 per share, payable on the 30th instant

Anthony Trollope, the English novelist, who has been making a short visit in this country has returned to England

A collection of poems essays, and speeches, by Oscar II, King of Sweden, is about to be published in London

Senator Jones of Nevada will occupy one of Gen Butler's houses on Capitol Hill, in Washington, during the next Senatorial term

Jefferson Davis was presented at Fairview, Ky recently, with a gold headed cane made from a locust tree which his father planted.

The Secretary of the Treasury has issued a call for the redemption of ten millions of the Five twenty bonds of 1864

The operatives of the Harmony Mills, at Cohoes, N Y, five thousand in number, have accepted a reduction in their wages of 12 per cent

A young man was arrested at Muncie, Ind, some time since for stealing money from the eyes of a corpse with whom he was sitting up

Dumas's play of "Camille" has never been played in England, owing to the fact that the Lord Chamberlain would never allow its presentation

The jails and prisons of New York State are crowded almost to their utmost capacity, owing to the increase of crime, which is attributed to the depression of labor

At Trenton N J, Monday James Keenan, recently convicted of manslaughter, in killing a policeman, was sentenced to two years' imprisonment

The ejectment suit of Derringer vs Coxe, at Wilkesbarre resulted on Saturday in a verdict for the plaintiff The suit involved coal lands valued at $4 000 000

Only a fourth part of the farming territory comprised within the United States is under cultivation, and that not up to its full productiveness by one half its capacity

While pursuing an old working at the iron mines at Dean Forrest England an oak shovel of Danish origin, and at least 740 years old was found in excellent preservation

Jennie Bonnett of San Francisco dresses in male attire and catches frogs for a living The police keep arresting her, but the magistrates refuse to lock her up as everybody knows who she is

There are six European kingdoms, ruled by crowned monarchs which have each a smaller population than the State of New York These kingdoms are Holland, Belgium, Portugal, Denmark, Greece, and Bavaria

Mr Plimsoll, the defender of the rights of seamen in England is on a visit to the ports of the Black Sea in order to ascertain if there is a proper enforcement of the recent enactment against the loading of grain cargoes in bulk

Capt Codman, who spent two years among the Mormons in an article in the *Galaxy* describes one of the latter day saints as 93 years old and the father of 60 children, the eldest of whom is 70 years old and the youngest 67 years his brother's junior

Dr Storrs contemplates forsaking Congregationalism and has in consideration a call to the Old Brick Church" (Presbyterian) at Fifth avenue and Thirty seventh street New York The Brooklyn folks hold Mr Beecher responsible

By the State census just completed, it appears that there are 63,084 more women in Massachusetts than men The disparity between the sexes is yearly increasing in that State The alarming item of increase is found in every nation of Europe

Col Forney writes from London that two English capitalists noted for their commercial shrewdness and energy, Mr John Cross M P, and Mr N V Squarey, have taken charge of a scheme to send annual excursions of English capitalists to the United States to investigate investments

The Board of Education of Union Hill, N J, decided on Friday evening to prohibit the reading of the Bible in the public shools of that district When the decision became known certain citizens "openly threatened that there would be bloodshed before the Bible should be removed"

A market for the old clothes was opened the other day in Glasgow by the municipal authorities The market is the largest of the kind in Great Britain The rent is £2,000 and the receipts amount to £70 000 per annum The trade is chiefly in the hands of the Irish people

Macon, Washington, and other places in Georgia were shaken by an earthquake on Monday night The shocks lasted from 30 to 45 seconds, their direction being a little west of south There was a rumbling sound, and houses trembled with the movement, causing some alarm among the people

The Commissioner of Education has received information from Hon B G Northrop, superintendent of instruction for Connecticut, that the state teachers' association of that state at their late session, adopted a plan for the representation of the elementary and secondary branches of instruction at the centennial, in accordance with the suggestion of the Bureau of Education.

Brigham Young is now only seventy-five years old His hair is grizzled but not white, and he shows a great tenacity for life His domestic and other afflictions do not seem to wear upon him seriously, and there is no room to suppose a new prophet and head centre will be needed by the Latter Day Saints for ten years to come The Mormons rejoice in Brighams's evidence of great longevity

The Commissioners appointed to expend the appropriation of $15,000 by the State of New York, for the improvement of the channel of the Upper Delaware, for rafting purposes, have let the contract for the whole work, from Coon's Falls, on the East Branch, and Deposit, on the West Branch, to Port Jervis Rocks and bars including Sims' Cliff, which covered the ice gorge at Port Jervis, are to be removed, dams are to be built, and earth and rock cuts made

The International Ocean Telegraph Co's cable steamer P ofessor Morse sailed from Key West Monday for New York, having completed the laying of the new cable between Punta Rosa and Key West, and restored the second cable Telegraphic communication is now restored by duplicate cable with the West India Islands and with South America, through the new cable from Demerara to Para.

A Paducah man named Maurice Broomall recently devoured twenty five dozen oysters, two bowls of crackers and a half-gallon jar of chow-chow and more than a half pound of butter, or at least the Paducah *News* wants us to believe that he did, and adds that the meal was interspersed with six whisky cocktails, a glass of ale and another of whisky We will just remark that Paducah is in Kentucky

The late eccentric Marquis of Waterford offered a railroad company £5 000 if they would allow him to witness the exciting spectacle of two engines dashing into one another at full speed from opposite directions on the same line, but the company could not see the matter in a sporting light, and the offer was respectfully declined

The Carleton Woolen and Cotton Mills, formerly known as Bruner's mills, at Twenty-third and Hamilton streets, Philadelphia, were almost totally destroyed by fire Sunday morning The loss is estimated at about $500,000 and about 900 hands are thrown out of employment

In the U S Circuit Court, at Des Moines, Judge Dillon has issued a decree of foreclosure against the Burlington, Cedar Rapids and Minnesota Railroad and its branches, for the sum of $7,000,000, a decree of foreclosure against the Davenport and St Paul Railroad for $4,000,000, and a similar decree against the Iowa Central Railroad for $5,000,000

☞DRY GOODS CHEAPER THAN EVER—Heavy Unbleached Muslin, yard wide, 10c, good Bleached Muslin, yard wide, 10c, Fruit of the Loom, 12½c

Standard Calicoes, (not remnants), 8c
Cotton Flannels, 10 and 12c per yard
Plaid Dress Goods at 15c
Elegant new shades of Fine Reps and Alpaca Dress Goods at 25c
A great variety of French Plaids, Merinos, Cashmeres and other fine dress goods
Ladies', gents and children's Merino Underwear, cheap
Bordered Oil Cloths Rugs Floor Oil Cloths
Beaver Cloth Cloakings at from $2 to $5
Large stock of Groceries
Farming produce taken in exchange for goods

Call and see this stock fresh from the manufacturers, at J WESLEY WRIGHT'S, Mill Street, Bristol

☞ Now is the the time for everybody, old and young, rich and poor, to see to it that they are supplied with stoves, heaters, ranges &c Now is the time to make your preparations for a cold and severe winter, and we know of no one either in the city of Philadelphia or here in Bristol better prepared or more capable of attending to your wants either in furnishing new stoves, ranges, hot air furnaces, fire place stoves, or repairing old ones and putting them in complete order, furnishing and putting up pipes, &c, &c than our friend Barnard of the Bristol Stove House, opposite the post office on Mill street He has also quite an extensive assortment of kitchen furnishing goods Tin roofing and spouting a specialty Give him a call—our word for it you will not regret it We have tried him—go then and do likewise

Just received at J S Thomas, Hardware and Cutlery store, Bristol, a full supply of heavy silver plated table and tea spoons, knives and forks from the best manufacturers Also a full assortment of German silver table and tea spoons ivory handled knives All of which will be sold lower than ever before offered in Bristol and cheaper than can be obtained at retail in New York

☞ TAKE NOTICE —A few of those $2 50 overcoats left Men's overcoats, all wool, for $6, at S A Gump's.

☞ All kinds of patent roofing done on terms to suit every one, by Wm A Girton, Bristol

☞ Seeley's Hard Rubber Trusses are the best—price $5 at Dr Pursells

☞ Ladies you will save time and money by going at once to the old established Fur store of A D'Ancona's 622 Arch street

☞ Highest cash price paid for Hay and Straw by Harry Cook, Tullytown

☞ A very large assortment of children's Furs All the latest styles at A D Ancona's, 622 Arch street

☞ Norris's Preserving Powder and Upham's Fresh Meat Cure at Dr Pursell's

☞ Horsford's Acid Phosphate and Wistar's Balsam of Wild Cherry, at Dr Pursells

☞ Seal Sacques and sets, elegantly made and trimmed, at A D Ancona's, 622 Arch street

☞ Pursell's Fever and Ague Mixture, is sold more than any remedy of its kind in this part of the county

☞ Russia and Hudson Bay Sable Furs in great variety at A. D Ancona's, 622 Arch street

☞ Condensed Milk at Dr Pursell's

Philadelphia Bond and Stock quotations reported expressly for the GAZETTE by JOHN K WILDMAN, No 26 South Third street November 2, 1875

BONDS —Pennsylvania Loan 2d series 105 a 106 Pennsylvania Loan 3d series 112 a 113, Philadelphia City 6 s, 108⅛ a 108¼, Allegheny Valley 7.30 s, 92 a 93 Camden and Amboy 6 s 1883, 100a101 do do 1889 100a101 do Mortgage 1889 104a105 Lehigh Val 7 s 108⅛ a 109⅛ North Pennsylvania 7 s 104 a 105 Pennsylvania and New York Canal 7 s, 105½ a107, Pennsylvania R R 1st Mort., 104 a 105 do general Mort Coupon 101 a 102 do do Mort Registered 101 a 102, Philada & Erie 7 s, 88 a 88⅛ Philadelphia and Reading 7 s 108 a 109 do General Mort gage 7 s Coupon 108⅛a109 do do 7 s Registered 108⅛a 109⅛, do New Conv 7 s 109 a 110, Pittsburg Cincinnati & St Louis 7's, 74⅛ a 75, West Chester 7 s 105 a 106 West Jersey 7 s 103 a 104, Wilmington and Rdg 1st Mortgage 7 s 45 a 47, Lehigh Navigation Gold Loan, 6's, 103⅛ a 104⅛

STOCKS —Lehigh Valley Railroad 62⅛ a62⅛, Mine Hill Railroad 54a54⅛ Nesquehoning Valley Railroad 54 a 54⅛, Penna Railroad ex. div 50⅛ a 50⅛ Philad a and Reading Railroad 55⅛ a 55⅛, Philada & Trenton R R 131 a 142 United Co s of N J (C & A) 132 a 132, Central Transportation Co 46 a 46⅛, Fifth & Sixth street R R 61 a 62 Hestonville R R 28⅛a28⅛ Second & Third Sts. R R 77 a 79 Leh Nav 50⅛ a 50⅛

DIED

LARUE —In Doylestown, November 1st, 1875, Andrew J Larue aged about 47 years

Special Notices.

SCHENCK'S PULMONIC SYRUP FOR THE CURE OF CONSUMPTION, COUGHS, AND COLDS

The great virtue of this medicine is that it ripens the matter and throws it out of the system, purifies the blood and thus effects a cure

SCHENCK'S SEA WEED TONIC FOR THE CURE OF DYSPEPSIA, INDIGESTION, &c

The Tonic produces a healthy action of the stomach creating an appetite, forming chyle, and curing the most obstinate cases of indigestion

SCHENCK'S MANDRAKE PILLS, FOR THE CURE OF LIVER COMPLAINT, &c

These Pills are alterative, and produce a healthy action of the liver, without the least danger as they are free from calomel, and yet more efficacious in restoring a healthy action of the liver

These remedies are a certain cure for Consumption, as the Pulmonic Syrup ripens the matter and purifies the blood The Mandrake Pills act upon the liver create a healthy bile and remove all diseases of the liver often a cause of Consumption The Sea Weed Tonic gives tone and strength to the stomach, makes a good digestion, and enables the organs to form good blood, and thus creates a healthy circulation of healthy blood The combined action of these medicines, as thus explained will cure every case of Consumption, if taken in time, and the use of the medicines persevered in

Dr Schenck is professionally at his principal office, corner Sixth and Arch streets, Philadelphia, every Monday, where all letters for advice must be addressed

The great fire at Iquique, Peru, on the 7th of October, destroyed twenty four blocks of houses and stores, comprising nearly three-fourths of the town. The loss is estimated at $5,000,000 The houses and pavements were wooden, and the soil beneath saturated with saltpetre

New Advertisements.

Farmers' National Bank of Bucks County.
Bristol Pa 11th mo 2d 1875
THE Directors have this day declared a Dividend of Seven per cent clear of taxes payable on demand
163 CHAS I IREDELL Cashier

For Rent.
A VERY DESIRABLE STORE STAND and Coal Yard. Apply to ELWOOD BURTON Tullytown Pa
155

M. GEAR, Dealer in Ladies', Misses and Children's Shoes, Gaiters, Slippers, &c., NO. 50 MILL STREET, BRISTOL.
A general assortment of Shoes kept constantly on hand or made to order
☞ Mending promptly and neatly done 156

DOCK STREET COFFEE HOUSE AND LUNCH ROOM.
OYSTERS IN EVERY STYLE
223 Dock Street, Above Walnut PHILADELPHIA
151

BANNISTER'S, THE CHEAPEST PLACE FOR BOOTS AND SHOES. Head Centre for GUM BOOTS AND SHOES, ALL KINDS
4223 MAIN STREET, FRANKFORD. 104

NORTH STAR HOTEL.
FRANCIS T. PRALL, Proprietor
4805 MAIN STREET, FRANKFORD PA 16

W. H. RHODES, PHOTOGRAPHER, No. 1800 Frankford Ave., Corner Montgomery Avenue, PHILADELPHIA
The Illuminated Photograph IN GREAT VARIETY
Particular attention given to LARGE PHOTOGRAPHS In Oil Crayon, India Ink and Water Colors
Established and in successful operation since 1860 158

BRISTOL M. E. CHURCH, THURSDAY EVENING, NOV. 17, 1875, At half past Seven o clock
GRAND CONCERT BY THE CELEBRATED HAYES QUARTETTE! Of Philadelphia assisted by MISS R M ELLIS, Mezzo Soprano and Accompanist
In Part Second of the Programme the Quartette will appear as
Ye Olde Folks, In Elegant Costumes of One Hundred Years Ago
☞ Proceeds for the benefit of the Sabbath School
ADMISSION 25 CENTS
Tickets for sale at the stores of J W Wright and J V Foster by members of the Sabbath School and at the door on the evening of the entertainment 160

ADMINISTRATOR'S SALE OF THE REAL ESTATE OF REV H T WELLS DECEASED
PURSUANT to an order of the Orphans Court I am directed to sell at Public Sale on the premises in Bensalem township on FRIDAY NOVEMBER 12th 1875 all the REAL ESTATE of decedent comprising TWO LARGE SCHOOL PROPERTIES situate at Andalusia on the Frankford and Bristol Turnpike and near Trenton railroad and 10 miles from Philadelphia
No 1—known as ANDALUSIA HALL is a large building now used and occupied as a Boarding School for Boys by Prof A H Fetterolf and has about 7 acres of land attached
No 2—known as POTTER HALL, is a large building situate near Cornwells Station has a high commanding view of the Delaware river and surrounding country has 20 acres of excellent land attached A flourishing boarding school for little boys kept by Mrs Anna M Wells widow of the late Dr Wells
Sale positive to close the Estate Persons desirous of visiting the premises with a view to purchasing will please call upon the occupants Sale to commence at 2 o clock P M
E G HARRISON Administrator d b n
JESSE G WEBSTER Auctioneer 159

Card to the Public.
HAVING BOUGHT THE ENTIRE STOCK OF GOODS AND CIRCULATING LIBRARY belonging to the estate of the late JOSEPH B PENNINGTON I wish to inform the people of Bristol and vicinity that the business will be fully maintained in all its branches now and very largely extended next spring The business will remain at the old stand until next spring when I intend removing it to my Photograph Gallery, corner Mill and Pond street I shall enlarge my building putting my Photographic Gallery on the second floor and fitting up the first floor elegantly for the store
A large part of the stock will be sold at REDUCED PRICES before the removal Umbrellas will be repaired as usual
A CATALOGUE OF THE LIBRARY will be published and distributed so that the reading public will know the contents and select the books they want to read before leaving home
More particulars given hereafter
150 J H BOSTWICK

Carolina Poplar
THE BEST SHADE TREES FOR LAWN OR STREET
Star of the West, THE BEST STRAWBERRY
Millions of Trees and Plants at Pomona Nursery Send for catalogue WILLIAM PARRY
143 Cinnaminson N J

WILLIAM TERNESON, Manufacturer of and Dealer in BOOTS AND SHOES.
The finest and latest Styles of work for Ladies and Gents FIRST CLASS BOOTS made a specialty SOLE LEATHER and UPPERS of all descriptions constantly on hand and to be had at city prices
Store at Corner Mill & Pond Sts., BRISTOL, PA.
602

JOSEPH SINGLEY, Boot and Shoe Maker, LAFAYETTE STREET, Between Pond and Railroad BRISTOL, PA
Repairing neatly and promptly attended to Patronage solicited 1002

Teachers' County Institute.
THE BUCKS COUNTY TEACHERS' INSTITUTE will meet in Lenape Hall Doylestown at 2 P M on MONDAY NOVEMBER EIGHTH and will remain in session until the evening of Friday the 12th The sessions will open at 9 A M 2 P M, and 7 O P M All friends of education are hereby invited to attend
153 H B EASTBURN County Superintendent

State and County Tax.
THE undersigned will be at his office in the rear of Bostwick's Photograph Rooms Mill Street Bristol every Saturday afternoon until November 15th between the hours of 1 and 3 o clock, to receive the State and County Tax
149 JAMES TYNDALL J P

Family and Day School for Young Ladies, BRISTOL, PA.
Address, MISS A MERRIAM, Principal
148

Buy Your Cigar Boxes of WILLIAM R. BAILEY, Bristol, Pa.
SHOP—WASHINGTON STREET in rear of residence 32

For Sale.
FIRST QUALITY improved Iowa lands will exchange for Bristol property Enquire at this office

Bristol.

Great Closing Out Sale OF DRY GOODS, HOSIERY, NOTIONS, &c, At A. J. HIBBS' Store, No. 95 Mill Street, Bristol.
BEING about to relinquish the storekeeping business I am now offering my entire stock AT LESS THAN COST PRICES
Gents' Under Shirts and Drawers Buckskin Gloves, Hosiery of all kinds Knit Coats Collars and Cuffs, Handkerchiefs Corsets, Oil Cloths, Crockery and Earthen Ware &c &c.
CALL AND PRICE THEM! 162

W. GRACE, [LATE OF THE FIRM OF GRACE & TAYLOR]
House, Sign, And GENERAL DECORATIVE PAINTER, Plain and Decorative Paper Hanging.
FURNITURE Repaired Grained and Varnished GRAINING on an entire new principle for Halls Dining Rooms and Libraries greatly superior to the old methods
Graining and Paper Hanging made a specialty and executed in any part of the country on the shortest notice Nothing used but the best materials Satisfaction guaranteed
Address orders to W. GRACE, Cedar Street, between Franklin and Walnut
143 Bristol Pa

CARPETS. WHOLESALE AND RETAIL INGRAIN, VENITIAN, RAG, Plain and Figured Mats, Rugs, &c,
Cheap for cash or made to order at BRISTOL CARPET FACTORY Dorrance Street and the Railroad Bristol, Pa 141

Newtown Academy.
BOARDING AND DAY SCHOOL FOR BOTH SEXES ☞ Five-day boarders taken For circulars address R F CURNEF
38 Newtown Bucks County Pa

For Sale. A DESIRABLE PROPERTY ON RADCLIFFE STREET, Below the Catholic Church
12 Room Brick House Half Acre of Ground loads of fruit &c —On easy terms Apply to J. H. WOOD, Box 37 Bristol Pa
44

For Rent.
THE SECOND STORY OF WASHINGTON HALL corner of Radcliffe and Walnut streets The room has been newly papered painted and refitted For terms for single day, month or year apply to WILLIAM THORN Or LEWIS M WHARTON Trustees
88

Estate Notice.
ESTATE OF LEWIS M WHARTON late of Bristol Borough deceased —All persons indebted to said estate are requested to make immediate payment and those having claims are requested to present them without delay in proper order for settlement to MARY W WHARTON Administratrix of Lewis M Wharton dec d
Or B F GILKESON her Attorney 111

For Sale. A HOUSE AND LOT IN ANDALUSIA.
BENSALEM TOWNSHIP Bucks County Pa on the Bristol pike at the corner of Bottles lane fronting on Bristol pike and 368 feet on Bottles lane House and Stable in good repair and abundance of fruit trees A rare opportunity for those desiring a home of the kind Apply on the premises or to JNO M FARLAND
113 No 13 Decatur Street Philadelphia

PRIVATE SALE BY EXECUTORS
Handsome Country Seat IN BENSALEM
THE undersigned offer at private sale a HANDSOME COUNTRY RESIDENCE containing Eight Acres of Land in Andalusia Bucks County adjoining the Philadelphia city line and favorably known as the most desirable location between New York and Washington for gentlemen's country residences The land lies high and dry and commands a splendid view of the river and New York Division of the Pennsylvania Railroad It is of the richest quality and the fences are in good order The improvements are a two and a Half Story Stone House fitted up in convenience and comfort but susceptible to improvement in the hands of an owner of taste A good Barn and all other necessary outbuildings apple pear and other fruit trees in abundance It is located on the city side by the Poquessing creek adjoining the country seat of Mr Isaac Nathan fronts the Bristol pike and about five minutes walk from Torresdale where there are churches schools and every accommodation, to say nothing of trains of cars every fifteen minutes for all parts The neighborhood is one of the best in the United States—some of the most distinguished citizens having located here It belongs to the estate of Andrew McFarland deceased and will be sold by the undersigned low if applied for soon Enquire of the premises or at 13 Decatur street Philadelphia JOHN McFARLAND JOSEPH BARBER
114 Executors

HOUSES AND BUILDING LOTS FOR SALE.
FRAME HOUSES of all sizes and descriptions ranging from $1 100 to $2 500 Lots on Lafayette Washington and Dorrance Streets Very liberal terms offered
TWO THREE STORY STONE HOUSES six rooms frame kitchen attached—now building on Lafayette Street Will be ready for occupancy April 1st Price $4,500 each
TWO DRESSED STONE HOUSES eight rooms and frame kitchen on Jefferson Avenue Will be completed by May 1st Lot 30 by 145 feet Price $6 500 each

Building Lots For Sale,
On Lafayette Washington and Dorrance Streets Also on Jefferson Avenue destined to be the handsomest and most attractive street in the borough HOUSES ERECTED BY CONTRACT on any of the above streets when desired
29 JOSHUA PEIRCE.

STEAMBOAT JOHN A. WARNER.
On and after Wednesday March 17 the steamboat JOHN A WARNER will leave Chestnut Street Wharf Philadelphia at 2 o clock P M Returning leave Bristol at 7 15 A M Burlington at 7 25 A M Fare 25 cents Excursion 40 cents 913

STEAMBOAT TWILIGHT.
On and after Monday May 17th 1875 the Steamboat TWILIGHT will leave Chestnut Street Wharf, Philadelphia at 7 o clock A M and 3 P M for Burlington, Bristol and Florence touching at Tacony Riverton Torresdale Andalusia and Beverly Returning—Leave Florence at 10 o clock and Bristol at 10½ touching at all the above landings on the 3 o clock trip only to Bristol leaving there at 5 Fare 25 cents Excursion 40 cents 925

Pennsylvania Railroad. NEW YORK DIVISION.
On and after May 23, 1874
Trains to and from Bristol Station
For Philadelphia.
Kensington Depot 7 13, 7 45, 8.26, 9:40 A M, 12 28, 4:06, 7:21, and 10:05 P M On Sundays, 12:28 and 5:27 P M West Phila Depot at 3.27, and 9:51 A M 2.33, 5 11, 6 45, and 9:38 P M On Sundays 8:02 A M and 9:38 P M
For New York
At 1 18, 7 38, 8:15, 9:21, and 11 47 A M 2.24, 3 34, 4 30, 6:19, and 7:49 P M Sunday trains 9:21 A M, 4:31 and 7.49 P M
For Trenton.
At 7 38, 8.15, 9:21, 11:00, and 11:47 A M 2:24, 2.59, 3.34, 4 03, 4.31, 5:03, 6:02, 6 18, 7:49, and 9:06 P M On Sundays, 9:21, 10:19 A M and 2:50, 4.31, 7 49 P M
☞ The 7 38 11 09, A M, 4 03, and 6 05 P M trains connect with Belvidere Division
From Philadelphia.
Leaves Kensington Depot, at 6:55, and 10:15 A M, 2:00, 3.30, 4:10, 5.15, 6:20, and 8:30 P M On Sundays 9:15 A M and 2:00 P M West Philadelphia Depot, at 7:00, 8:30 and 11 00 A M and 1 35, 2:30, 3:30, 3:45, 5 30 and 7:00 P M and 12:00 night
On Sundays 8:30, A M 3.45, 7:00, P M
From New York.
At 7 00, 8:35, and 9:35 A M 12 25, 2:55, 4.05, and 6 55 P M
From Trenton.
At 6 40, 8:00, 9:40, and 9:25 A M, 12:00 M, 2:30, 3 40, 4.50, 6:24, 8.55, 9:14 and 9:40 P M On Sundays 12 noon 8:00, and 9:14 P M
From Philadelphia, Westward.
Trains leave West Philadelphia for Harrisburg, Pittsburg and the West, at 8 00, A M, and 12 40, 7.40, P M, daily, except Sunday and 3.10, 10.30 and 11.55, P M, daily
For Harrisburg, Williamsport the Oil-Regions and Erie, at 12 40 and and 11.55 P M
For Harrisburg, Elmira, Canandaigua, Niagara Falls, &c, at 7 20, A M
A Through Passenger Train, especially for parties moving westward, leaves Philadelphia at 12.05 A M daily, except Monday For passage by this train application should be made to Francis Funk, Agent 116 Market Street, Philadelphia where first-class and emigrant tickets can be obtained
For further information see time tables, which can be obtained at the ticket office
F THOMSON, Gen Manager, D. M BOYD, Jr Gen Pass Agent
G W BARKER, Supt. N.Y Division
F W. JACKSON, Gen Supt. U.R.R of N J Division
60

CHAS. C. JONES, Practical Photographer,
NO. 508 NORTH SECOND STREET, ABOVE NOBLE, PHILADELPHIA.
PICTURES taken in cloudy as well as in clear weather. Particular attention paid to taking children and copying All Photographs are made from fine retouched Negatives 161

THORNTON BROTHERS, MARBLE WORKERS,
4757 FRANKFORD AVENUE, FRANKFORD, PA.
Particular attention given to Building Work.
TOMB WORK A SPECIALTY 102

Philadelphia.

SAMUEL R BLAKE P M WALTON.
BLAKE & WALTON, 1031 and 1033 GERMANTOWN AVENUE, Philadelphia,

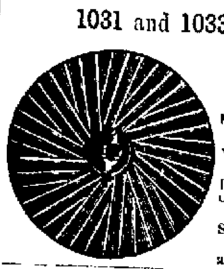

Manufacturers of FRENCH BURR MILL STONES, Portable Mills. SMUT MACHINES, BRAN DUSTERS, COB AND PLASTER BREAKERS, Mill Bushes Shafting Pulleys and Hangers
On hand Cocalico and Esopus Mill Stones Leather and Gum Bolting Millers supplies of every description
Contractors for Building Grain Saw, Drug, Spice and Paint Mills
Agents for the California Wheat Cleaner and Smutter Combined 783

R. T. H. STILEMAN, UNION HYDRAULIC Machine Works, GERMANTOWN AVE & SECOND ST, PHILADELPHIA.

Stop Cocks, Fire Plugs, Station Valves, &c.,
For the use of Water Works and Railroads Also Stileman's Patent Fire Plug for use of Steam Engines
PATTERN MAKING BLACKSMITHING Drilling Machines Hammers Chisels Caulking Irons Casking Irons Lead Furnaces and all Tools appertaining to Pipe Laying
Residence 124 Edward Street 1029

Great Reduction in Prices!
THE PHŒNIX.

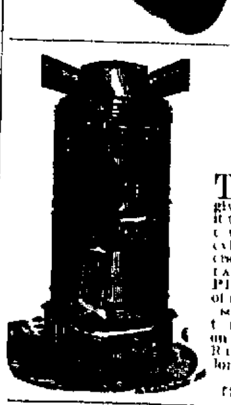

THE ONLY PERFECT DOUBLE HEATER IN THE MARKET, combines in itself all the latest improvement in warming apparatus It will give more heat in proportion to the coal used than any other, thus making it the cheapest in the market THE MILL GRATE and the newly invented contrivance for taking clinkers from the fire with the improved shape of the cylinder remedy the defects complained of by housekeepers in former heaters The PATENT HOT AIR DRUM in combination with the Tube, renders it impossible to make Hot Air with fire scarcely alive, and gives the PHŒNIX the leading position in the Furnace trade We can give a number of references private houses and churches in which these heaters have been tested satisfaction among them are the Siloam Church, Kensington Central Church on Vine street and the German Reformed Church on Marshall street Every variety of Baltimore Heaters Cooking Stoves and Ranges of the best construction constantly on hand Repairing promptly done by skillful workmen SAMUEL KIRBY 469 North Second Street, Cor. Noble Street, 12 PHILADELPHIA

WATSON FREEMAN EDGAR A MILLER
FREEMAN & MILLER, Successors to ROBERT Freeman & CO, MANUFACTURERS OF AND DEALERS IN THOROUGHLY RELIABLE WALNUT FURNITURE, For Bed-Rooms, Dining-Rooms, Halls, Libraries, &c. &c. &c.

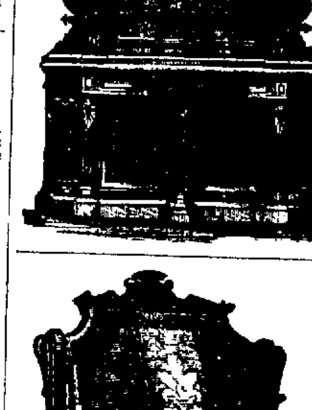

Our $85 Walnut Dressing Case Chamber Suit, three Italian Marble Tops is selling very rapidly and meeting with general approbation and we especially recommend it to those wishing low priced goods Our stock of fine goods is as complete as usual in all its variety and our prices as low as the lowest for the same grade of goods
FREEMAN & MILLER, 121 45 North Second Street, Philadelphia.

WILLIAM HEACOCK'S, FURNITURE WAREROOMS, 18 North Ninth Street, Philadelphia.
PARLOR SUITS, BED ROOM SUITS, SECRETARIES, SIDEBOARDS, Extension Tables,
And a variety of CHAIRS of the latest style constantly on hand
Removals and Packing of Furniture carefully attended to Rooms to Let for Storing Furniture
☞ Furniture Cars to Hire 946

THE BEST PLACE TO BUY GOODS!
WILKINS & SMITH, Furniture and Carpet Dealers, 219 North Eighth Street, Philadelphia.
AN ENTIRE NEW STOCK, CONSISTING OF PARLOR AND BED-ROOM SETS, DINING TABLES, CHAIRS, LOUNGES, BRUSSELS AND INGRAIN CARPETS, OIL CLOTHS, SHADES, &c, At the Lowest Prices. 966

C. LEUTZ, FURNITURE WAREROOMS, 431 North Second Street, PHILADELPHIA.

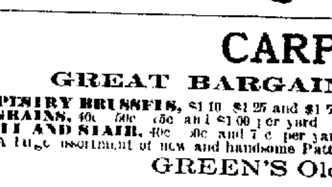

OLD FURNITURE NEATLY REPAIRED, RE UPHOLSTERED AND VARNISHED.
CHAIR AND SPRING MATTRESSES MADE TO ORDER 112

CARPETS.
GREAT BARGAINS IN CARPETS.
TAPESTRY BRUSSELS, $1 10 $1 25 and $1 50 per yard
INGRAINS, 40c 50c 65c and $1 00 per yard
HALL AND STAIR, 40c 50c and 75c per yard
A large assortment of new and handsome Patterns at GREEN'S Old Reliable Carpet Store,
Second Carpet Store above Vine 321 NORTH SECOND STREET, [365] PHILADELPHIA

WINDOW SHADES, CURTAINS AND FURNITURE,
AT THE LOWEST PRICES CONSISTENT WITH QUALITY Estimates and Designs for town and country homes furnished free
947 WALRAVEN'S, 1105 Chestnut Street, Philadelphia.

JOSEPH G HARVEY NIMROD A HARVEY.
HARVEY BROTHERS, FURNITURE WAREROOMS, 345 NORTH SECOND STREET, above Vine, Philadelphia.
A full assortment of superior Furniture on hand Goods carefully packed and shipped 974

AMOS HILLBORN & CO., Bedding, Furniture, Mattress, Feather, Blanket and Bed-Clothing WAREROOMS, Nos. 21 and 23 North Tenth Street, Above Market, 794 PHILADELPHIA

EMBELLISH YOUR HOMES AND SAVE MONEY.
Looking Glasses, Chromos and Picture Frames,
LOOKING GLASS, from floor to ceiling $55 large French Plate, $30, elegant Parlor Glasses, from $10 to $20, large Chromo, in Gilt Frame, $6, Walnut Photograph Frames, 75 cents,—durable and cheap
1028 (R.,) 611 North Second Street, Philadelphia.

NEWSPAPERARCHIVE® NEWSPAPERARCHIVE®

From Temple Bar

SONG

BY MARY COWDEN CLARK

With thee my thoughts are calm and sweet,
Without thee they are wild and sad,
With thee my life is all complete
Without thee it is stormy—mad
Be true to me my love be true!
I'm nothing if I have not you

With thee my heart is ave at rest,
Without thee it is tempest tost,
With thee my life is fully blest
Without thee I am wrecked and lost.
Be true to me my love, be true!
I'm nothing if I have not you

WOMEN CARRYING REVOLVERS.

The Best Classes in Reading Arming Against Tramps and Burglars.

Some people in Reading carry revolvers, while some of the women folks carry bar low knives, as was developed in this city last winter. An extensive dealer was interviewed on the subject, with the following result

"What class of people do you sell firearms to?"

"Nearly all classes buys firearms now. Our gun trade is mostly through the country, although our finest guns and rifles are purchased by residents of the city"

"Do you sell many revolvers?"

"In the last nine months we have sold a great many; this is principally owing to our having come down in price. A revolver we used to get $8 for we now sell at $5, and we now have them at that price up to $20"

"Who are your best customers for revolvers?"

"The respectable class generally buy revolvers as a weapon of self defense. Some of our best citizens, especially those who have occasion to be out at night, always have seven shooters with them, and since the recent robberies in the rural districts the demand has been greater. We sold four revolvers to-day to gentlemen who live in the suburbs. They don't like to travel those lonely roads unarmed"

"Then the practice of carrying revolvers is a general one with the better class?"

"It is becoming so."

"Do you ever have any lady customers?"

"Occasionally. They are generally of the fast description, however, and buy the most expensive and handsome revolvers"

"Do they buy them for their use?"

"Some of them do. Others purchase them to give to male friends. There is a great difference in persons in choosing revolvers. A gambler always buys a large one, that will carry a good sized ball, a merchant or business man almost invariably selects a small one"

"Well, how about knives and handy billies?"

"Knives are seldom sold, but we dispose of more handy billies than anything else. They are cheap and very effective as a weapon, and are generally bought by the lower classes. A gentleman's weapon is a first class revolver while the favorite with the majority of the lower classes, comprising roughs, &c, is the 'billy.' The 'knuckles' used to be much in vogue, but they have gone out of date and we rarely have an order for them—*Reading Eagle*

DEAN STANLEY ON THE FOURTH OF JULY—The dean preached recently in Westminster Abbey, on the rebuke addressed by Christ to those who use words calculated to produce or intensify ill feeling, which occurred in the gospel for the day, and then the preacher applied the words to the anniversary of the Declaration of American Independence. Alluding to the events connected with this declaration, Dean Stanley said that no doubt the temper of each nation was sorely tried, and its passions were aroused, the elder by the younger, the younger by the elder, but now the old bond of love unites them. Recalling the first of these anniversaries, the preacher spoke of the bitterness with which the division between the two countries was then kept open by the recriminations of king and statesman, when across the Atlantic were swiftly tossed the words, "Raka" from one, "Mora" (fool) from the other, "Tyrant" from the one, "Rebel" from the other and then he contrasted with this spirit of animosity the subsequent reconciliation until now there is not an American who is not proud of the ancestry which once he spurned, there is not an Englishman who is not proud of Washington

The plan of letting in the waters of the Atlantic, and making a navigable sea of the desert of Sahara in Africa seeming impracticable a Scotchman proposes to make a road, perhaps eventually a railway along the depression of that ancient sea bottom which extends from Cape Juby to the mysterious negro metropolis. The promontory named faces the Canaries and is consequently close to the southern provinces of Barbary, said to be extraordinarily rich, healthy, and fertile. A diagonal line drawn thence to Timbuctoo, 900 miles distant, crosses the western portion of the Sahara but the route leads through a comparatively low country, with convenient resting places and watering places. From Timbuctoo the Niger is navigable for about 1,000 miles. At present there is a caravan trade between the North Central African emporium and the other Barbary States of about $15,000,000 a year. The route now traversed by the Barbary merchants, however, is about 2,000 miles in length, and is carried through a sterile and mountainous country, infested by Tuaricks and other predatory tribes, the difficulties and dangers of which greatly increase the cost of the goods on delivery at Timbuctoo

Mr James Lick's selection of Mount Hamilton, in Santa Clara county, California, as the place to put his Observatory and great telescope makes this description of the mountain by the San Jose *Mercury* interesting. "Mount Hamilton is 4,448 feet high. The summit is higher than any land within fifty miles, and consequently below the level of the plane of the Observatory, which, in an astronomical point of view, is the desideratum sought. The beautiful valley of San Jose, the snowy ridge of the Sierra Nevadas, and a boundless area of mountain scenery are in the scope of vision and the elevation is so high as to be above the fogs of summer, and is not so high as to be much disturbed by the storms of winter. The party that ascended the mountain on Sunday last had a magnificent view of the grand old Pacific, while the setting of the sun almost bewildered them by its gorgeousness. The road will open up a rich territory of agricultural lands besides furnishing one of the most delightful and romantic drives in the United States

The following pleasant story of the witty King James has just been disinterred and given fresh life by reprinting. "In his first journey to London his Majesty was treated with a splendid entertainment by the Mayor of an English town, whose liberality was such that he kept an open house, in honor of the new sovereign, for several days. Some of the English courtiers took occasion to hint that such examples of magnificence must be very rare among the civic dignitaries of a certain other kingdom. 'Faith, a bit o' that are they!' cried King James. 'The provost o' my burgh o' Forfar, which is by nae means the largest town in Scotland, keeps an open house a' the year round, and ay the mae that comes the welcomer!' The secret was that the chief magistrate of Forfar kept an ale-house

THE JEWEL IN TOADS.—Shakespeare and other poets locate this "precious jewel in his head," but they cultivate the flowers of poesy and were poor observers in the garden. Watching these ugly animals among the squash, and cucumber vines we shall discover the jewel in the stomach, in the shape of a healthy appetite for bugs and worms. The quantity they will devour is enormous. "Then big bellies with fat black bug filled," proclaim their virtues. Toads are among our best friends, and they should have the full freedom of the garden

The following answers have been given in examinations in English public schools. "Don Quixotte was written by Mark Twain and Robinson Crusoe by Milton. Prometheus was a wizard who lived on an uninhabited island, till his daughter Miranda married a young man named Caliban, and Edward II. was a king of England, they dragged him about, shaving him with cold water till he died," and, lastly, "the feudal system was the curfew bell"

The Japanese soldier is a Sybarite compared with the average European man at arms. He neither builds his own shelter, digs in the trenches, nor cooks his own food. All this is done by coolies, who bring him his meals in his tent. The Japanese rations are extravagantly profuse, and include beer and spirits, and for the soldier's comfort when off duty, he is supplied with loose cotton robes and straw slippers, which are supplied to all upon demand

From Punch

NEW READING OF AN OLD RHYME.

Dirty days hath September,
April, June and November,
And from February until May
The rain it raineth every day.
All the rest have thirty one
Without a single gleam of sun,
And if any should have thirty two,
They'd be dull and dirty too

The latest trick, and about as small a one as we know of, is the rapping up of 25 iron washers of the proper size in a roll with a penny at each end, and the palming off of the package for a roll of 25 cents. Alabamians practice it.

George Eliot says: "There are men who don't mind being kicked blue if they only get talked about."

Bristol.

I T HAS NOW BEEN PROVED BEYOND DOUBT that a Cheap Cash Store has been needed in this town, and that the people can appreciate the advantages of such an establishment is shown by the extensive patronage we have received since we have started. Every good housekeeper whether they be high or low, rich or poor, will naturally go where they can buy the cheapest,—therefore our custom is rapidly increasing and we are now doing twice the amount of business we first calculated upon, and (notwithstanding the croaking of a few) with old fogy ideas we assert that we have saved to the town a large amount of trade by withdrawing the necessity for buyers to travel to the city to obtain goods at the right figures. We continue to sell the best Cotton 6 cents. Skirt Braid 5 cents, gents all linen hemmed Handkerchiefs two for 25 cents. ladies all linen Handkerchiefs 7 cents, splendid Corsets 50 cents. ladies Striped Skirts 50 cents. ladies Calico Wrappers $1.25. Chemises, pleated bosoms 50 cents. Tucked Skirts 60 cents. Army Blankets $2.50 per pair. men's Overalls 40 cents. Ruffled Aprons 30 cents, inch wide Silk Ribbon 12 cents per piece or 2 cents per yard, ladies Leather Belts 18 cents. gents Undershirts 25 cents. best Calico remnants 7 cents. Toilet Soap 3 cents, Castile Soap 3 cents. Washing Soap, 4 cents, gents mixed Half Hose, 10 cents. white Half Hose 10 cts. buff Linen Shirts, 75 cents. good white Shirt, $1.00. navy blue Shirts $1.37 and 1.50, good Black Tea 55 cents, Rio Coffee 25 cents. Just received from bankrupt sale—2,000 yards of Embroidery and White Goods which we are enabled to sell at astonishingly low figures—less than cost of importation. Call and see us but don't buy unless you find the goods as cheap as Philadelphia or New York prices and don't come unless you have the CASH

J. H. WOOD, 58 Mill Street,
BRISTOL PA

Agent for Peerless Paper Pattern Company, and Moore's Cold Water Soap 633

To the Public!

T HE UNDERSIGNED having established an agency for the sale of

REAL ESTATE AND PERSONAL PROPERTY,

In the Borough of Bristol would inform his friends and the public generally that he is about to prepare his catalogue of property for this season's sales

Persons having property for sale by sending a description of the same to his office, they will be entered in the Sales Register and published in the Catalogue without charge

Special advertising, in city or country papers, will be done if ordered at printer's charges

Customers by Railroad are met at any of the stations and taken to view properties for sale, without charge

A duplicate Register is kept at his office No 112 South Fourth Street Philadelphia, for the convenience of city customers

F. G. HARRISON,
No. 44 Mill Street,
BRISTOL PA

55

New Machine Shop.

E. L. BANES & BROTHER,

General Machinists

AND

STEAM ENGINE BUILDERS.

W OULD respectfully call the attention of all who use machinery to facilitate their work to our improved tools for Repairing all kinds of Machinery

WORK WARRANTED TO GIVE SATISFACTION

Shop Dorrance Street, west of Railroad,
BRISTOL 914

J. R. HAMILTON,

DRUGGIST,

No. 63 Mill Street, Bristol, Pa.

DEALER IN ALL KINDS OF

Drugs, Medicines, Paints,

OILS, PERFUMERY,

Fancy Articles,

AND EVERYTHING USUALLY KEPT IN A FIRST CLASS DRUG STORE.

☞ Prescriptions carefully compounded 75

THE INDEPENDENT

Mutual

FIRE INSURANCE COMPANY,

E FFECTS INSURANCE on Real and Personal Property on the strictly mutual principle in Bristol and parts adjacent

GEORGE W RHAWN, President
WATSON COMLY (Byberry P O) Sec'y and Treas
JOSHUA V BUCKMAN, Agent, Bristol

1085

J. V. BUCKMAN,

Surveyor & Conveyancer,

NOTARY PUBLIC,

AND

General Insurance Agent.

BRISTOL, PA.

Office on Radcliffe Street a few doors above the Delaware House, and under the Observer Printing Office

MEAT! MEAT!

MILTON WEBSTER,

AT THE

Corner Mill and Cedar Streets,

BRISTOL PA,

K EEPS always on hand a large supply of FRESH BEEF VEAL MUTTON &c. Also Smoked Hams Bologna Sausage Smoked Shoulders and Prepared Meats of all kinds

☞ Special inducements given cash customers 28

New Market House

BY

DAVID G. MICHENER,

No. 103 Mill Street, Bristol, Pa.,

(East side of Canal Bridge)

Excellent Beef Sausage &c constantly on hand cheaper than the cheapest 815

HENRY A. SCHEETZ,

H AVING REBUILT HIS SHOP IS NOW PREPARED TO DO

All Kinds of Wheelwrighting,

AT LOWEST CASH PRICES

Shop Wood Street below Mill,

BRISTOL PA. 67

Miscellaneous.

SAMUEL GOSLIN,

DEALER IN

HORSE POWERS AND THRESHERS,

Corn Shellers, Cutting Boxes, Sausage Cutters, &c.

I make my Sausage Cutter a specialty believing it to cut more meat in the same time than any other Chopper for the same amount of money invested

REPAIRING of all kinds promptly attended to

Newportville Bucks County, Pa 93

"MAGNOLIA" FLOUR MILLS.

J. R. MOON,

Dealer in

Flour, Feed, Grain, &c.

CHOICE FAMILY FLOUR A Specialty.

1058

S T BUCKMAN A W WATSON

DR. JAMES B. CANBY,

DENTIST,

Attleboro', Pa.

G RADUATE of Pennsylvania College of Dental Surgery inserts Artificial Teeth with scientific and mechanical accuracy, and an artistic taste not to be excelled. Patients waited upon at their residences, when desired, without additional charge

1042

BOUTCHER & SIMONS,

DEALERS IN

LUMBER, COAL;

WOOD LIME, FERTILIZERS

West Philadelphia Drove Yard Manure And Horse Stable Manure.

Cornwall's Depot, Bucks County, Pa.

B UILDING LUMBER of all kinds on hand, or furnished to order. COAL of the best qualities and lowest rates 107

BURLINGTON

Marble Works,

BROAD STREET,

Opposite Railroad Depot

G. F. COLEMAN,
Proprietor

1036

JOHN CRAFT.

Carriage Builder,

44 WEST BROAD STREET.

BURLINGTON, N. J.

A LARGE assortment of first class and second-hand Carriages for sale or exchange. First class work only. Repairing neatly attended to

1064

Miscellaneous.

WILLIAM R. DELANEY,

Manufacturer of

Wagons and Carriages,

BROWNSBURG, PA.

R EPAIRING neatly and promptly attended to The public is invited to give me a call 1061

J. M. VANDEGRIFT,

Manufacturer of

Wagons and Carriages,

ATTLEBOROUGH, PA.

H ORSE SHOEING, REPAIRING &c, promptly attended to on reasonable terms 1075

JOSEPH WILDMAN,

Manufacturer of

WAGONS AND CARRIAGES,

OXFORD VALLEY PA.,

R EPAIRING AND PAINTING neatly and promptly attended to. The public are invited to inspect our stock 1054

J. C. BROWN,

MANUFACTURER OF ALL KINDS OF

Carriages and Wagons,

EMILIE, PA.

SPECIAL ATTENTION GIVEN TO REPAIRING. Sausage Meat cut and seasoned. Give us a call 1055

WESLEY CAREY.

Manufacturer of

WAGONS AND CARRIAGES,

PENN VALLEY, PA.

R EPAIRING NEATLY AND PROMPTLY ATTENDED TO. The public are invited to give me a call 12

SAMUEL W. SICKEL,

MANUFACTURER OF LIGHT AND HEAVY

Wagons and Carraiges,

Newtown, Pa.

REPAIRING AND PAINTING neatly done

1089

ALEXANDER CROSSON,

Manufacturer of

Wagons and Carriages,

FULLYTOWN, PA.

R EPAIRING NEATLY AND PROMPTLY ATTENDED TO. The public are invited to give me a call 1087

JOHN ROBERTS,

Manufacturer of all kinds of

WAGONS,

MECHANICSVILLE, (BYBERRY),

PHILADELPHIA COUNTY

☞ Repairing and Painting a specialty 1070

EDWIN OSMOND,

BREAD AND CAKE BAKER,

Newtown, Pa.

CONFECTIONERY AND FRUITS,

STRAWBERRIES &c

Give us a call 1043

CORNELL & BLAKER,

(Successors to Roberts & Feaster)

NEWTOWN PA

Dealers in

C OOKING and PARLOR STOVES, Heaters, Ranges and all kinds of Tin Copper and Hollow Ware. Tin Roofing and Spouting executed promptly. Water Rams Cisterns, and Lead Pipe furnished, and Plumbing executed 901

Z. TAYLOR BLINN,

Cigar Manufacturer,

NEWPORTVILLE, PA

C IGARS of all kinds constantly on hand. Give me a call and I guarantee you satisfaction both in quality and price. Special attention paid to orders 973

PAXSON PURSEL,

NEWTOWN, PA.

Dealer in

DRY GOODS,

CLOTHING,

Gents' Furnishing Goods, Ladies' and Children's Boots and Shoes,

Advertises by selling goods cheap and only pays for this space for the benefit of the paper 985

WATSON & BUCKMAN,

NEWTOWN STEAM SAW MILL,

AND

PLANING MILL AND LUMBER YARD,

I S THE PLACE TO GET DRY LUMBER AND SMOOTH MILL WORK

JAMES JENKS,

HARNESS MAKER AND TRIMMER,

ATTLEBOROUGH, PA.,

H AS on hand or manufactures to order Heavy and Light Harness both double and single light and heavy Collars and Bridles Lap Ropes Blankets, Fancy Linen Sheets Whips Horse Brushes and Combs Web Halters Leather Halters Horse Boots &c. Also Pierson's Harness Oil and Soap. All orders promptly attended to 815

Established 1847

JESSE L STACKHOUSE WM M STACKHOUSE

J. L. STACKHOUSE & SON,

EMILIE, PA.,

Dealers in

Drugs and Medicines.

Perfumery and Fancy Articles. Patent Medicines Pure Wines and Liquors for medicinal purposes, and all articles usually kept by druggists generally

Physicians prescriptions carefully compounded at all hours 1051

MORSE & MINER,

Manufacturers of

IMPROVED

Egyptian Roofing.

OFFICE, 105 NORTH FOURTH STREET,

Factory, Berks Street, above Ninth,

PHILADELPHIA

Philadelphia July 14 1875

MR F C LLOCK,
Attleboro Bucks County Pa

Dear Sir—You are hereby authorized to sell and use our Patent Egyptian Roofing in Bucks County, Pa or any other territory in the immediate vicinity, except Bristol township

Respectfully

1091 MORSE & MINER

HYGEIAN HOME,

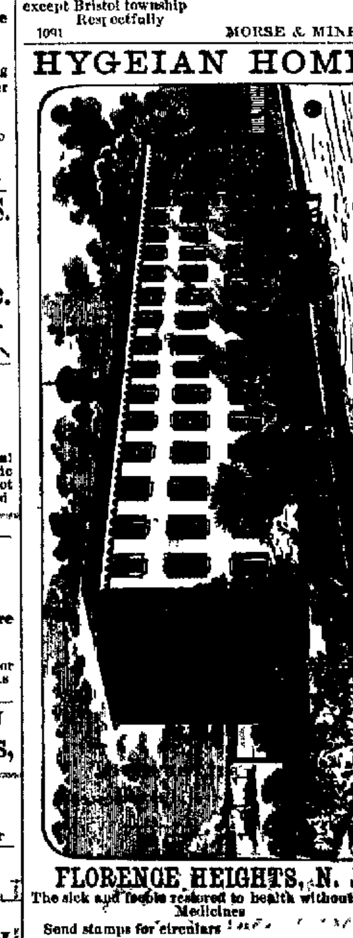

FLORENCE HEIGHTS, N. J.

The sick and feeble restored to health without Drug Medicines

Send stamps for circulars

1018 **R. T. TRALL, M. D.**

$5 to $20 Per Day at home. Terms free. Address G STINSON & Co, Portland, Me 832

Bristol.

J. S. THOMAS,

SUCCESSOR TO S. PIKE.

Radcliffe Street, Bristol.

HARDWARE

AND

Iron Store.

One Price, and That the Lowest.

STEEL,
IRON,
NAILS,
HORSE SHOES,
BOLTS,
LOCKS,
FILES,
AXES,
SAWS,
PLANES,
HAMMERS,
HATCHETS,
AUGERS,
BITS,
GIMLETS,
SCREWS,
SHOVELS,
SPADES,
SCOOPS,
FORKS,
RAKES,
HOES,
MATTOCKS,
PICKS,
SEIVES,
SADDLERY,
KNIVES AND FORKS,
SPOONS,
POCKET KNIVES,
BELLS,
BRUSHES,
CASTORS,
HOOKS,
POTS,
KETTLES,
PANS,
BROILERS,
CORN-CUTTERS,
SCYTHES,
CLOTHES WRINGERS,
CHAINS,
SCALES,
GLASS,
PUTTY,
WEIGHTS,
MEASURES,
ROPES,
MOULD BOARDS,
SLEIGH BELLS,
BOY'S SLEDS,
SKATES,
ICE CREEPERS,
MEAT CLEAVERS,
MEAT SAWS,
TRAPS,
MUZZLES,
NOZZLES,
COFFEE MILLS,
CARDS,
BRUSHES,
CURRY COMBS,
WHIPS,
SPURS,
CANS,
LANTERNS,
CANDLE STICKS,
SLAW CUTTERS,

And every conceivable article which should be kept in a Hardware Store.

We hope by strict attention to the interests of our customers, one price and that the lowest, marked in plain figures, to secure a fair share of the trade. 106

Bristol.

J. WESLEY WRIGHT,

MILL STREET,

NEXT TO CANAL BRIDGE, BRISTOL, PA.

1875. FALL. 1875.

Dress Fabrics in great variety.

BLACK MOHAIRS AND BLACK ALPACAS.

MERINO UNDERWARE FOR LADIES, GENTS AND CHILDREN.

Zephyrs, Germantown Wool, Hand-Knit Zephyr Goods, Laces, Embroideries, Fringes, Gimps and Ribbons.

Towels and Towelings. Napkins.

COATINGS AND CASSIMERES.

For Men's and Boys' Wear

Laces, Embroideries, Ribbons, Hosiery,

KID GLOVES.

WALL PAPER, WINDOW SHADES, CARPETS, AND FLOOR AND TABLE OIL CLOTH.

OUR GROCERY DEPARTMNET

FULL AND COMPLETE IN ALL ITS PARTS.

☞ Goods delivered at residences

Agent in Bristol, for the sale of

E. BUTTERICK & CO'S PATTERNS OF GARMENTS,

AND THEIR CELEBRATED SHEARS AND SCISSORS

57

1875. Fall and Winter. 1875.

CABEEN & BEATTY

Invite attention to their Well Selected Stock of New

DRESS GOODS,

WHICH COMPRISE THE NEW AND DESIRABLE STYLES OF THE SEASON

We offer SPECIAL BARGAINS in

Black Alpacas, Mohairs, and Brillaintines.

LARGE STOCK OF

CLOTHS, CASSIMERES AND SUITINGS.

Black Beavers, Water Proofs in all colors.

BLANKETS! BLANKETS!

Shawls—both long and square.

MERINO UNDERWEAR, for both great and small, in great variety

Groceries! Groceries!

BOTH PLAIN AND FANCY AT LOWEST MARKET PRICES 780

THOMAS B. HARKINS,

MANUFACTURER of IRON FENCE.

A Large Variety of Cast and Wrought Iron Fence, from $1.50 to $2.25 Per Foot, put up.

STRENGTH AND BEAUTY COMBINED.

Those that are inclined to patronize home industry can be suited in price and quality by calling and seeing for themselves

BREAD PANS, CELLAR GRATINGS, PLOW CASTINGS,

PATENT SHUTTER FASTENER and other small articles for sale cheap

ALL KINDS OF FINE CASTINGS MADE TO ORDER

Foundry—Dorrance Street, west of Railroad, Bristol.

11

MRS. J. MERRICK BROWN,

No. 45 Mill Street three doors below Wood St.

JUST RECEIVED, A NEW SUPPLY OF

DRESS GOODS, TRIMMINGS, EMBROIDERIES, LACES.

A Full Line of Hosiery, from 10 Cents up.

GENTS, LADIES' AND CHILDREN'S UNDERWEAR

FULL ASSORTMENT OF CORSETS FROM 50 CENTS UP.

A Complete Assortment of Ribbons, all widths and shades.

Also, GREAT VARIETY OF HUMAN HAIR,

Imitation Goods Curls Frizzles Rolls and Braids. Combings made up in any form. Perfumery Stationery &c., WHITMAN'S CHOICE CONFECTIONERY. Sewing Machine Needles and Oil. Pinking and Stamping done

Making my purchases at the lowest cash prices and selling at small profit, I am enabled to sell as low as can possibly be purchased in Philadelphia or elsewhere 103

HOUSEKEEPERS TAKE NOTICE!

New Stove Store.

Y OUR ATTENTION IS CALLED TO THE NEW STOVE AND TIN STORE JUST OPENED AT

No. 5 Mill Street, opposite Radcliffe.

Where we have in stock and for sale a large assortment of **Cooking, Parlor, Hall and Office Stoves, Parlor Heaters, Fire Place Heaters, Hot-Air Furnaces.** Also a general assortment of PLAIN AND JAPANNED TIN WARE, all of which will be sold at the lowest cash prices

PARTICULAR ATTENTION GIVEN TO ROOFING, SPOUTING, &c.

JOBBING AND REPAIRING IN ALL ITS BRANCHES PUNCTUALLY ATTENDED TO.

Orders by mail promptly attended to. All work warranted

A. BARNARD,

92 **No. 5 Mill Street opposite Radcliffe Street.**

JOSEPH SHERMAN,

MANUFACTURER OF

SASH, DOORS, BLINDS,

SHUTTERS AND FRAMES,

Siding and Flooring.

MOULDING AND BRACKETS,

IN EVERY VARIETY

Mill—Dorrance Street, west of Railroad,

69 **BRISTOL, PA.**

Boatman's Grocery Store,

LOCK NO. 3, ON CANAL.

LEWIS WOOLMAN.

EVERYTHING IN THE BOATING LINE, CONSTANTLY ON HAND. 801

CHARLES W. OSMOND,

Bread and Cake Baker,

NO. 101 MILL STREET, East Side Canal Bridge,

920 **BRISTOL, PA.**

CYRUS HILLBORN H C WORSTALL.

HILLBORN & WORSTALL,

Wholesale and Retail Dealers in

HARDWARE IRON AND STEEL,

W OODEN-WARE Tin-Ware and Slate Mantels Paints, Oils, Varnishes, Turpentine, French and American Window Glass Putty Fertilizers, Cement Calcined Plaster Marble Dust Building Sand, Spokes, Felloes Hubs, and manufacturers of Fifth Wheels. Agents for Laflin & Rand's Powder Company

NEWTOWN, BUCKS COUNTY, PA. 1041

DEACON'S FANCY MILLINERY ESTABLISHMENT,

94 High Street, Burlington, N. J.

MILLINERY GOODS OF EVERY DESCRIPTION FOR FALL AND WINTER.

T RIMMED HATS Ostrich Feathers French Flowers, Black Velvets, Ribbons, Laces and Veils, Kid Gloves, Embroideries, Silk and Lace Ties, Linen Handkerchiefs, Collars and Cuffs, Trimmings, Fancy Goods, Hosiery, Notions, &c. 110

Bristol.

YOUR SPECIAL ATTENTION

Is Called to the Assortment of

DRY GOODS,

KEPT BY

M. A. WALMSLEY,

Such as Bleached and Unbleached Muslin
Such as Calicoes in pieces and in remnants
Such as Cassimers, light and dark
Such as Table Linens, bleached and unbleached
Such as Gray Flannels all grades
Such as White Flannels, all wool and half cotton
Such as Water Proof Cloakings
Such as Toweling all kinds

The above mentioned goods we are daily receiving fresh invoices which we intend to sell to the satisfaction of every customer

Fancy Groceries

In variety at the lowest market prices

Respectfully

M. A. WALMSLEY,
21 **Mill and Radcliffe Streets.**

B. F. ALLEN,

42 Radcliffe St., corner of Mulberry,

DEALER IN

DRY GOODS,

TRIMMINGS, NOTIONS, &C.

JUST RECEIVED—A FULL LINE OF

Spring Dress Goods,

Which is offered at the most reasonable cash prices

Also,

FLOWERS of every description

Constantly on hand. Fifty per cent less than usual price

A full line of PLAIN AND FANCY

GROCERIES.

Foreign and Domestic Fruits. Tomatoes 15 cents per can

N B—We also call the attention of the public to a fine assortment of ALEXANDRE KID GLOVES, only 50 cents per pair 1004

Dorrance Street Ahead.

THE PLACE TO BUY THE

BEST MEATS,

AT THE LOWEST PRICES,

IS AT

R. SNYDER & SON'S,

Dorrance Street between Wood and Pond,

BRISTOL, PA

CANNED FRUITS,

Vegetables in Season,

HAMS SHOULDERS, DRIED BEEF, MACKEREL NOTIONS &c

A Choice Quality of

Beef, Pork and Mutton

Always on hand

All goods delivered free. 701

J. V. FOSTER,

NO 33 MILL STREET, BRISTOL,

DEALER IN

DRY-GOODS,

GROCERIES,

AND

Provisions.

A full line of fine Groceries and Vegetables in season

☞ COUNTRY PRODUCE taken in exchange

24

Groceries & Provisions.

A Child can Buy as Cheap as a Man

GEORGE C. GILLINGHAM,

At the Old Established

Grocery, Provision & Notion Store,

Dorrance St., bet. Wood & Pond Sts.

Respectfully informs his friends that he still lives and is prepared to furnish his customers with good Groceries in every shape and of the best quality and price, will be found fully up with anything in the market. Also a good assortment of Notions, &c. on hand

FRUITS AND VEGETABLES in their season

19

REMOVAL.

P O HUTCHINS

Would inform his friends and the Public that he has removed to the Corner of

Wood and Market Streets,

where he will continue to keep on hand an assortment of FAMILY GROCERIES, Dried and Canned Fruits. Also Confectioneries and Notions. Tobacco and Cigars. Fruits and Vegetables in their season

All kinds of Country Produce taken in exchange for Goods 20

J. H. SOOY,

Dealer in

Groceries, Provisions,

AND CANNED GOODS,

N W Corner Mill and Cedar Streets,

BRISTOL, PA.

S UGARS TEAS COFFEES SPICES &c. All kinds of Fruits and Vegetables in Summer at the lowest cash prices 1088

At J. Milnor's Store,

Corner of Wood and Washington Streets,

BRISTOL, PA

Can always be found a full line of

Fine Groceries and Provisions,

consisting in part of

DRIED BEEF PREPARED HAM BUTTER, LARD TEAS and COFFEE

And in fact everything in the Grocery Line 18

ADOLPH MITCHEL,

Dealer in

GROCERIES AND PROVISIONS,

Lock No. 2, on Canal,

BRISTOL PA

A general assortment of fine Groceries cheap for cash. Give us a call 1030

HENRY MORTON,

DEALER IN

Confectionery and Ice Cream,

Mill Street,

ADJOINING THE RAILROAD HOTEL

B ALLS Fairs Parties and Festivals furnished with Ice Cream at short notice cheaper than the cheapest. Flowers of all kinds constantly on hand 1001

WILLIAM BLACKWOOD,

Bread, Pie and Fancy Cake

BAKER,

Foot of Bath Street, near Canal Bridge

BRISTOL, PA.

B ALLS, Parties Fairs and Festivals furnished with ICE CREAM and FANCY CAKES at short notice and on reasonable terms. WEDDING CAKES baked and iced to order 981

A. K. HOFF'S

BREAD, PIE AND FANCY CAKE

BAKERY,

NO. 28 MILL STREET,

Second door above Cedar BRISTOL PA

☞ All orders thankfully received and promptly attended to 1020

NOTICE.

Why go so meanly dressed when

Pettit Sells Clothing

FOR HALF PRICE.

Fine Black Coats selling from $5 to $9, Pantaloons from $2 to $5. Vests given away. Shawls from 75c to $2.50. Scarfs. Calicoes Dress Goods &c at proportionately low prices. Give me a call **GEO E. PETTIT,**

Corner Mill and Cedar Street Bristol Pa

N B—Parties can select from sample any kind of garment desired. Orders filled within twenty four hours notice 1019

FURNITURE

Re-upholstered and Varnished;

HOUSE PAINTING, also

WALL PAPER Sized and Varnished

Special care given to China Glossing

JOHN F. McMILLAN,

Radcliffe Street rear of Presbyterian Church

297 BRISTOL

HAIR AND HUSK MATRESSES

MADE TO ORDER, and RENOVATED

CARPETS and MATTING taken up and laid

O RDERS left at Kinsey's Hardware Store or at my Residence on Radcliffe Street, rear of Presbyterian Church, will receive prompt attention

Refer by permission to Moore, York & Howell No 261 South Second St, Alexander Miller 211 South Second, and A Grossman, 310 North Second Street, Philadelphia

413 **JOHN F. McMILLAN**

Bristol.

Bristol Mills.

FLOUR, FEED, **LUMBER, COAL, &c.**

ROGERS BROTHERS,

Successors to J & A Dorrance.

Flour

Fresh ground from the best of Wheat and promptly delivered to customers

Feed

of all kinds constantly on hand and ground to order

Lumber.

Seasoned White Pine Boards and Plank of all grades, Hemlock Boards, Joist and Scantling, Lath Pickets Oak Posts, &c

☞ Sawed Hemlock Fencing of the best quality

Bills for large long or odd sized timber cut at our

SAW MILL

at the shortest notice from selected logs and at the lowest prices

PLANING MILL.

Yellow and White Pine Flooring, Siding, &c of the different grades constantly on hand or made to order, which our facilities enable us to sell at very reasonable prices

SHINGLES

In all the varieties as to size quality and price, so that our customers cannot fail to be suited

COAL

Of the different sizes kept dry under cover sheds, well screened and free from slate and dust

WOOD

Ready Sawed for Summer use and very cheap CEDAR RAILS lower than usual

Grain Bought

At the Bristol Mills and the highest market price paid

471 **ROGERS BROTHERS**

JOSEPH S. PEIRCE,

WASHINGTON STREET, BRISTOL PA,

DEALER IN

COAL,
WOOD,
LIME,
SAND,
BRICK,

Curb & Building Stone,

TERRA COTTA PIPES,

Chimney Tops,

Garden Vases in variety

H. M. WRIGHT,

No. 25 BATH STREET BRISTOL, PA,

DEALER IN

LUMBER of all descriptions

COAL well picked screened and under cover

WOOD, cut ready for use

BRICK, BAR SAND,

Calcined PLASTER, CEMENT,

Lime, Hair, Chimney-Tops, Cord Wood, &c.

Dealers will find it to their advantage to call and examine my Stock before purchasing elsewhere.

FERTILIZERS of all kinds constantly on hand. 636

Which Plan is the Best?

THE COMMERCIAL

Insurance Company

INSURES DWELLING HOUSES, STORES,

&c, &c,

(No hazardous risks taken)

ON EITHER MUTUAL OR STOCK PLANS

In the Mutual Plan the fees are fixed at a rate that will meet all expenses and the average loss by fire. The policies being liable to assessment in case of extra losses

The Stock Plan is upon the usual rates of Stock Companies with no liability for assessment.

Fully particulars given. Apply at office

No 44 Mill Street,

BRISTOL, PA

JAMES M STACK, PRESIDENT

L G HARRISON SECRETARY 740

ESTABLISHED 1851

R. TRUDGEN & SON,

No 25 Mill Street, Bristol, Pa,

PAPER HANGERS

AND

UPHOLSTERERS.

Dealers in New and Second-Hand

FURNITURE.

A large selection of WALL PAPERS constantly on hand lower than city prices

Furniture Repaired and Varnished. Chairs Recaned. Carpets cut and laid. Bell Hanging &c

Country trade promptly attended to

Thankful for past favors we would ask for a continuance of same. All orders should be addressed to

R TRUDGEN & SON,

846 **No 25 Mill Street, Bristol Pa.**

NOTICE TO WATER TAKERS

Oakes & McGonigle,

PLUMBERS,

Gas and Steam Fitters.

MILL STREET,

Rear of Kinsey's Hardware Store

BRISTOL, PA

All the latest improvements in Faucets Stop Cocks, Circulating Boilers. Water Closet Attachments Pantry Sinks Bath Tubs Dry Pans &c &c, Wind Mills Force and Lift Pumps Rams &c

GAS FIXTURES in all the latest designs furnished at short notice. All work guaranteed to give satisfaction 790

AT NO. 61 MILL ST., BRISTOL,

PERSONS IN WANT OF

TINWARE

of the best quality and manufacture will find it at

C. C. DOUGLASS'

Stove & Tinware Store.

ROOFING and JOBBING done in the best of terms 30

J. HARRISON TOMLINSON,

DEALER IN NEW AND SECOND HAND

Sewing Machines.

Machines from auction—good as new at less than half the price of new machines

Market Street, first door above Cedar,

BRISTOL, PA

1 WEED MACHINE in good order	$30 00
1 SINGER Family Improved	30 00
1 HOWE good as new	35 00
1 BUTTONHOLE AMERICA almost new	35 00

and other new machines at a heavy discount for cash

Old machines taken in trade at a liberal valuation 1092

LADIES, TAKE NOTICE!

M RS J SINGLETON NO 40 MARKET STREET has bought Mrs M A Rankin out in the Hair Business and is now prepared to make your combings and make them up to your order in SWITCHES PLAITS PUFFS CURLS &c

Will also renew DRESS MAKING in connection with the hair business. Being grateful for past favors I will be thankful for future patronage

MRS J SINGLETON

831 No 40 Market street Bristol Pa

WILLIAM B. BAKER, M. D.,

DENTIST,

43 Radcliffe Street, Bristol.

TEETH EXTRACTED WITHOUT PAIN BY THE USE OF NITROUS OXIDE GAS

Satisfaction guaranteed in all operations. Artificial Teeth inserted in full or partial sets 1074

CARPETS

Washed and Scoured for Five Cents per Yard;

AT

Livingston, Mills,

BRISTOL PA 468

NEWSPAPERARCHIVE®

NEWSPAPERARCHIVE®